el susurro

Rose Flores 49-50

I've always with luck "Riso"

20 a very big (large) old flame?? HA-HA. D STRAZZULLA 0110

He Kid see you around next year Pete Coty

To a swell person [illegible]

Best of Luck Jim Goody

Good Luck Rose Chas. Fuggetto

Well Rose ~~Come~~ you finally Come up to this here High school to see me lady

Love Jack

Dear Rose

You are a swell Girl & remember Big Sur. See you this summer. Be good Marilyn "51" Reinstead

Rose are Blue Valets are pink Right After thirteenth drink. Hunt Tango "53"

Dear Rose, Well Belle Best of Luck + always Be good Girl. Lots of high Jiggie have always

Good luck coming H.S. and at Mt. Jones, to Come Jim

Dear Rose

It sure has been fun this year with you and I hope you and Paul all the luck in the world always Cuckoo Bruno 53

Well Rose this year would be the best of luck in the year and the luck [illegible] Jokema [illegible] 53

Hope you have as much fun as I have had. Just so you can have memories that are fun.
Die Die

Best Wishes

Tony Cordoza

Dear Rose,
Remember all the fun we had at Big Sur. Hope we can do it again some time.
Be Good
Jeanette

Dear Rose,
I sure has been nice knowing you. Here's wishing you lots of luck
Sheila McKay

Dear Rose
Have lots of fun this summer. I know you will be really knowing you
Pat Kreeger

Too well Rose
Best of luck
Carmela Tringo

Dear Rose
Its been fun knowing you. Hope to see you this summer.
Peggy Jordan

Dear Rose
Will you been here one year and have 3 more to go (HA) and I only have 2 but you will enjoy every bit of it
Regina Guarg
52

Lot of Luck
bit I have wish I hear you better
Brad

Dear Rose
Don't give up you'll be a senior sometime — some day
Love
Patterson

Dear Rose,
It sure is a pleasure to write in Jerry's Book. It sure has been pleasure to write you Rose. Knowing you will be well to you wishing you luck all the way
Jerry Coe Turner

It was fun having class together heres hoping to see you next year your Gal
Theresa Giobbe

Hi Rose!
Well here we are now you'll A Sophome and me a Junior! Remember all the fun we had in the assembly laughing and baking cane? Best of luck with love and take it easy. I'll be seeing since you live right around the corner
Louise Cantra

Best of luck always
your friend
Frank Conte
H

Rose
It was fun having you in Latin this year and I hope that we will be able to flunk 2nd year Latin together. Love Nora Kneass

Dear Rose,
Bear swell
Knowing you
Jennie Barker
1.53

Dear Rose —
Next year you won't have to be called one of the babies of this huge family. Best of luck to a terrific gal —
Dorothea Bettencourt

I hope you have a lot of luck the rest of your school days. Louise Cinepa

Dear Rose
Thanks alot for the those pictures Hope I get the negatives.
Sure hope to see more of you next year. Just think Seniors & Juniors, Lot Day.
Harriette

Best of Luck to a swell gal in the years to come
Marta Moon

THE STAFF
PRESENTS

EL SUSURRO
1950

MONTEREY UNION HIGH SCHOOL
MONTEREY, CALIFORNIA

PRINTED BY
HERALD PRINTERS

1927

— Rose —
We sure have had
a barrel of fun to-
gether this year lets
hope it will be the
same next year
Your Friend and Pal
Paulu 52' Verga

This EL SUSURRO 1950 is sincerely dedicated to Mr. Ernest R. Morehead, who for many years has been a familiar and well-liked figure on the campus of Monterey Union High School. Although he is retiring as vice-principal, his quiet authority and warm friendliness in that office will be long remembered.

— Here's to you —
My warmest wishes so
you may have a very
happy time this summer
and the best of luck to
you always.
Lucky Skeldon

— Rose —
Best of wishes and luck
to a swell girl. I hope you
like next (Jr. and have a
swell time,
Always
Joseph
Jonetta

1950

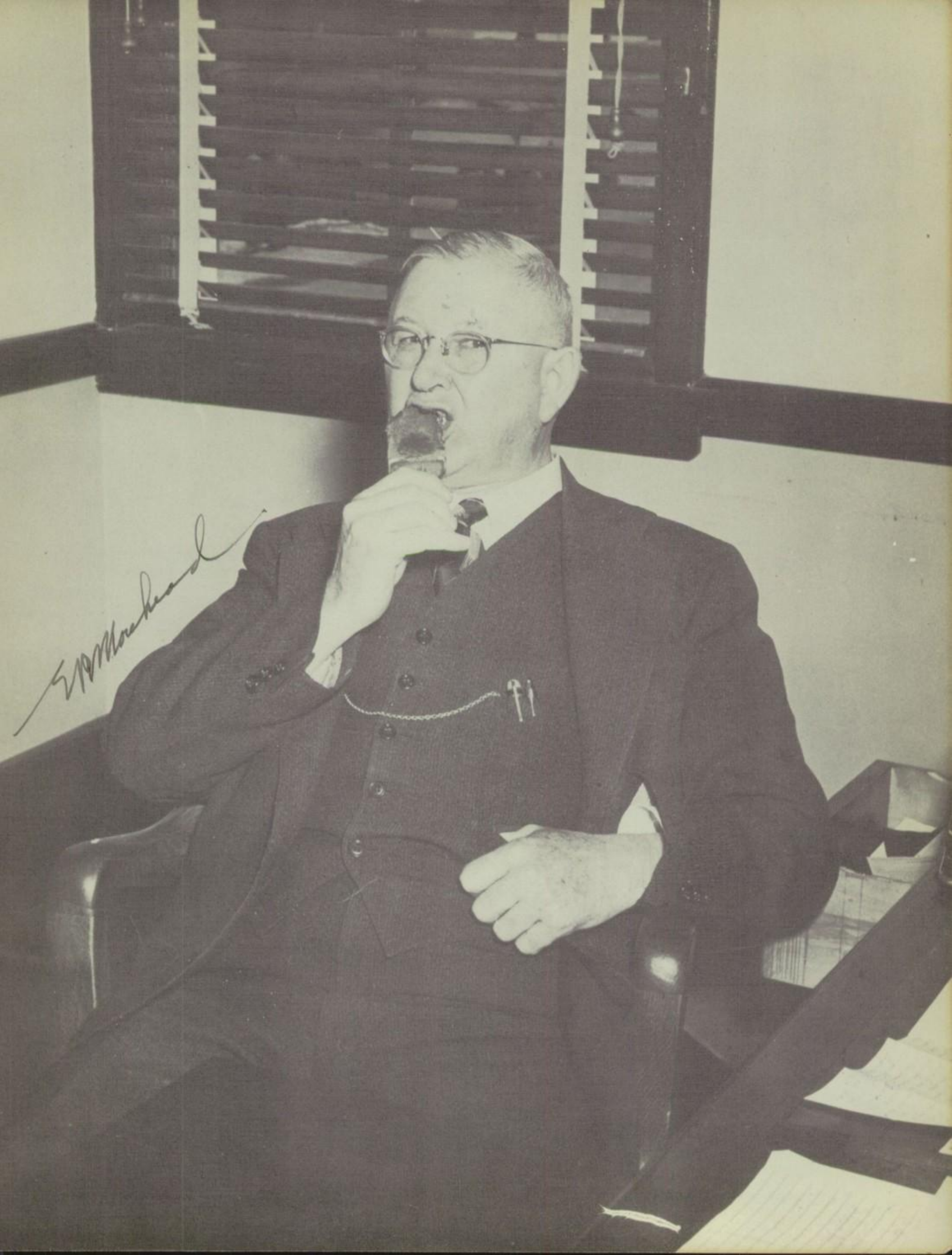

To the students of Monterey Union High School, EL SUSURRO

presents:

ADMINISTRATION

CLASSES

ORGANIZATIONS

ATHLETICS

SCHOOL LIFE

Dear Rose
Your what I call a chicken because you weren't big enough to stand another day with Mr Roskus Kid I really think a lot of you call me up this summer 2279
Gwen

Dear Rosie
It's been swell knowing you and listening to you [illegible]
Love Yvonne
Ide
-53

ADMINISTRATION

LORRAINE

SAL H.

WILL

GUS

BETTY

CHRISTINE

SAL P.

STUDENT BODY OFFICERS

★

FIRST SEMESTER

Sal H. Cardinalli - - - - - - - President
Wilfred Stensland - - - - - - Vice-President
Betty Husserl - - - - - - - - - Secretary
Lorraine Feliciano - - - - - - - Treasurer

★

SECOND SEMESTER

Wilfred Stensland - - - - - - - President
Gus Aiello - - - - - - - Vice-President
Marie Strazzulla - - - - - - - - Secretary
Lorraine Feliciano - - - - - - - Treasurer
Pat Luch - - - - - Director, Social Activities
Christine Vilar - - - - - Director, Girls' Activities
Brad Conger - - - - - Director, Boys' Activities
Sal P. Cardinale - - - - - - District Attorney

MARIE

PAT

BRAD

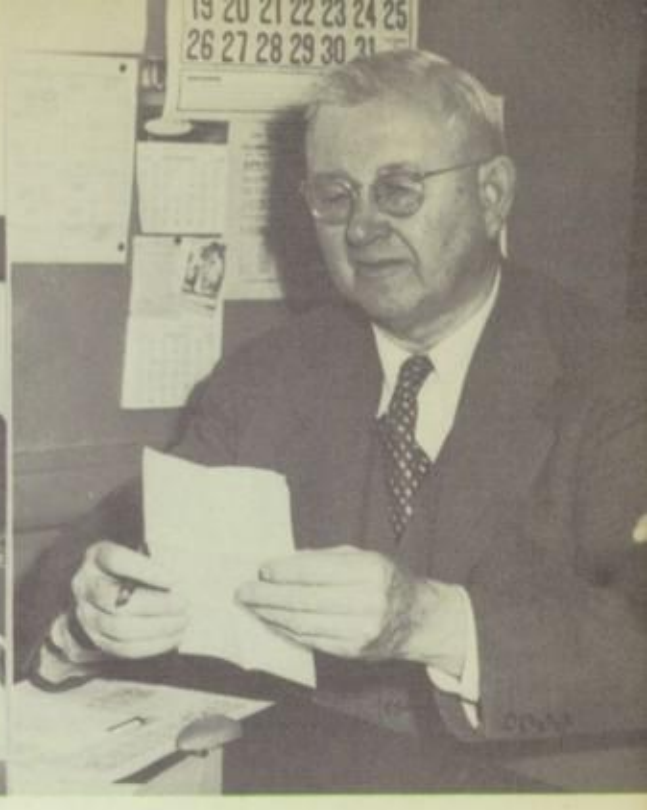

MISS GERTRUDE RENDTORFF
DEAN OF GIRLS

MR. ERNEST R. MOREHEAD
DEAN OF BOYS

DR. HARRY G. THOMPSON
PRINCIPAL

Rose
Load of Luck
and success to a
swell kid -
Lots o' Luck
Chuck
D.S. See you next year.

MR. MARVIN HOLMAN
SHOP DIRECTOR

MR. ARNOLD EDMAN
COUNSELOR

Eudora Estep
Leon Fletcher
Lorraine Giguiere

Coach "Del" Holloway

Sophie Harpe
William Hawthorne
Delmar Holloway

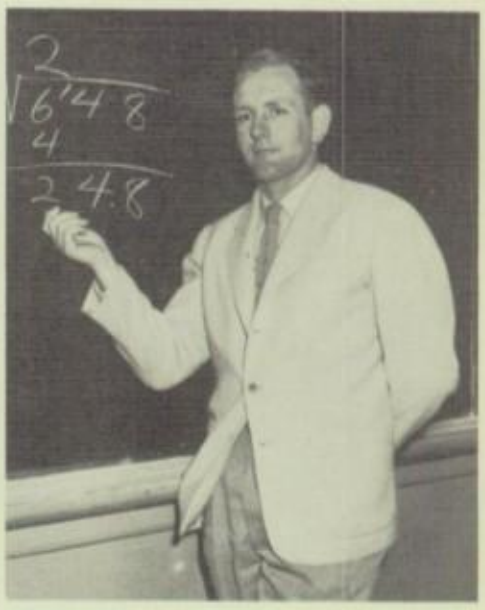

Frank Jacobson
Virginia Johnson
Edward Kelly

Nihla Knight
Pat Kemper
Edward Larsh

Clifford Anderson
Betty Antoncich
Betty Arnest

Best Wishes –
Betty Arnest

Harriet Baker
Henry Baron
Frank Bell

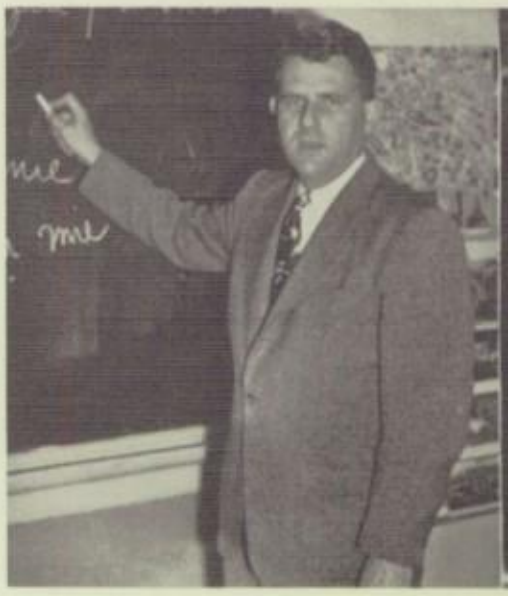

Nancy Benham
Ruth Blanchard
Eileen Brereton

Robert Clark
Gordon Downey
Wayne Edwards

Richard Schuman
Freeman Sargent
Virginia Sidders

Harry Sortais
Louis Spencer
Elizabeth Stewart

Elmer Stoll
Harlan Watkins
Charles Watson

Ruth Woods
Maurine Vander Griend
Floyd Mansell

Love dear,
The happiest days
of your life.
Val Lawyer

Val Lawyer
Kathleen Lorentzen
Reu Manhire

Catherine Mills
Douglas McNeil
Charles Mulkey

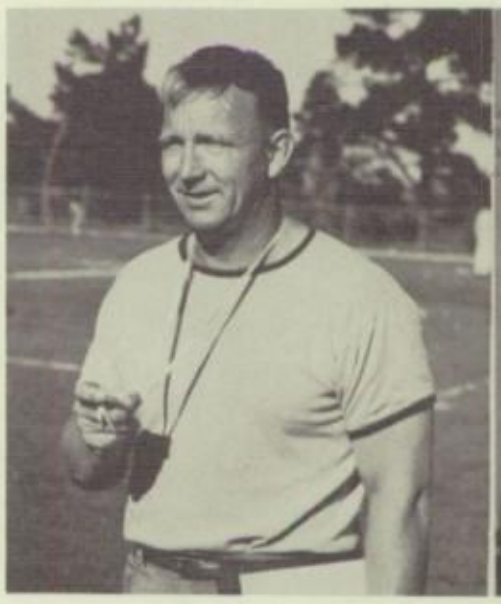

Anne Petersen
Melvern Pankratz
John Poskus

Clinton Purcell
Hattie Belle Reed
Hester Schoeninger

Mr. Glen Goodwill, Superintendent of Schools, and Dr. Arnold Manor of the Governing Board of the Monterey City Schools look in on the Senior Problems class

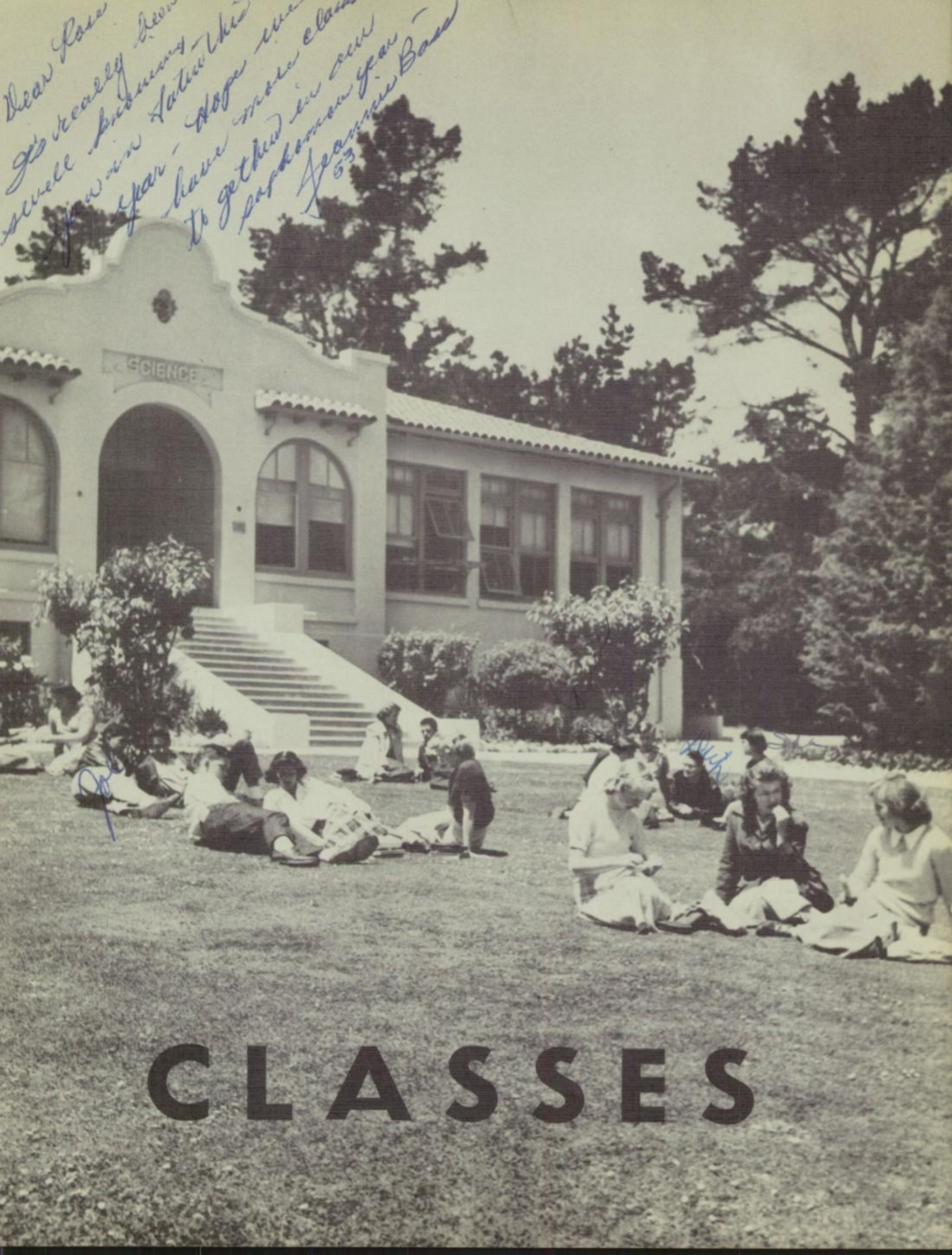

CLASSES

FRESHMAN CLASS

JOHN

JOEY

ALMA

IDA

RAY

DOUG

CARMELO

DOM

The freshmen started off their first year in high school with a big bang. At their reception in September they made their big show by riding hobby-horses and participating in relay races.

Their money-making schemes were a shamrock sale for St. Patrick's Day at which they raffled off a radio and two booths at the May Carnival.

Class officers were John Logan and Ray Cardinale, president; Joey Rogers and Doug Forzani, vice-president; Alma Hartman and Carmelo Tringali, secretary; and Ida Yeme and Dom Mineo, treasurer.

SOPHOMORE CLASS

MIKE BONNIE POLLY BG

DICK PETER JACK DON

The class of '52 started the year by electing officers. Those chosen were Mike Marron, president; Bonnie Summers, vice-president; Polly McKay, secretary; and Mary Ann Soares, treasurer. The first semester saw the sophomores hold their beautifully decorated Christmas Ball.

The second semester officers were Dick Ciandro, president; Peter Tweedt, vice-president; Jack Frost, secretary; and Don Meyers, treasurer. The very successful May Carnival was the biggest event promoted by the second year class during the spring semester.

JUNIOR CLASS

CHUCK

SYLVIA

GLORIA

KAREN

The class of 1951 worked tirelessly to raise money for the "big event" of the year—the Junior-Senior Prom, which was held May 27 at Asilomar.

Among the money-raising projects they undertook were the candy and coke concessions at the football games, a boxing exhibition, a donkey baseball game—one of the most riotous entertainments of the year, and a dance with the theme "Mardi Gras."

Class officers, who served for the entire year, were Charles Vout, president; Sylvia O'Neill, vice-president; Gloria Wasson, secretary; and Karen Wheland, treasurer.

SENIORS

Yvonne Everson
Bill Winn

Carolyn Frisbie

Terrence Gleeson
Barbara Zmaeff

Evelyn Cooksey
Keith Curtice

Wally Krolicki
Evelyn Golden

Myrtha Chabran

Marilyn Noel
Dean Taylor

Betty Gann

Pat Luch

Leo P. Coelho

Tom Asmus

Christine Vilar

1950

Loevia Croy

Sal P. Cardinale

Sal DiMercurio

Lorraine Feliciano

John J. Bartowick

Marie Strazzulla

Tom Silvear

Robert Rotter

Betty Ray

Betty Husserl

Audrey Thompson

Richard Rotter

Brad Conger

Carol Hansen

Genevieve Raine

Lorence L. Matthews

Sal H. Cardinalli

Wilfred Stensland

Barbara Scales

Barbara Kenyon

Mark N. Smith

Norma Jeanne Downing

Frank Martin

Carleen Bowman

Ann Rumetsch

Danny Fowler

Chester Roy Harter, Jr.

Jeanette Silver

Marian Compagno

Catherine Bruno

Richard Palmer

Gary Goetz

Evana Conway

Joanne Knight

Rita Goulart

James Wachtveitl

Eugene Rock

Bette Fujimoto

Lillian Haderman

George C. Walsh

Anthony Lucido

Ervel Lytle

Lorraine Moran

Shirley May Wingard

George Brucato

Jane Balesteri

Genevieve Jane Balesteri

Tom LoCoco

Gus Aiello

Rose Ann Aiello

Agnes Buceti

Joe LoManto

Paul Costanza

Andrew J. Buelna

Pauline Compagno

Charles Easton

Joanne Balbo

Ethel Georgeine Monte

Margaret Kodama

Ray Yoshiyama

Paul Badger

Peggy Caudle

Rose Marie Flores

Ronald J. Krejcir

Beverly Kalar

Phil Salomone

Carol MacDonald

Lawrence Vasquez

Norma DiMaggio
Albert Witt

Dominic L. DiMare
Mary Shibasaki

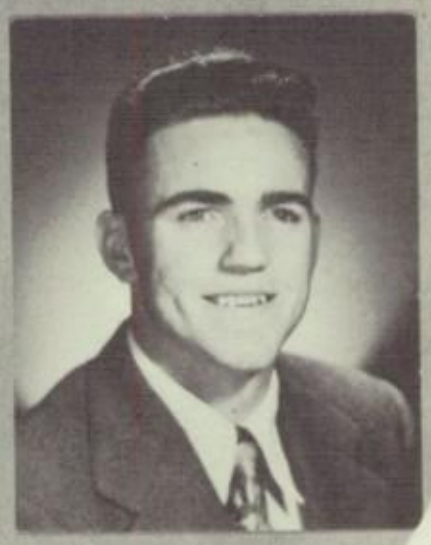

Emi Yoshiyama
John G. McCrary

Sal J. Cardinale
Dolores Nuovo

Iva Ann Yarnell

Phyllis Moran
Art Vargas

Max Paluncich

Barbara Jeanne Verga

Marie Frances Tringali

Billie Barbara Bolton

Art Sampognaro

Jack Martorella

Barbara Tunnell

Vivian Buckeldee

Peter Riso

William Andrews

Johnie J. Mehringer

Pauline Bernadicou

Lee Reyburn

Rose Costanza

Rawleigh Ready

Neno Campagna

Marie Guarrasi

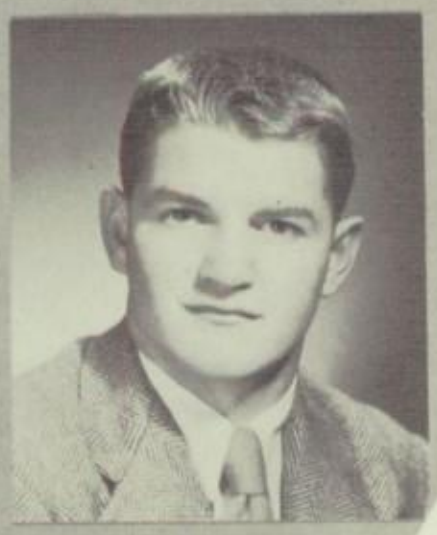

Angelina Incaviglia

Roy Perkins

Charles Dermates

Marie Bagnasco

Marie Drocovich

Yvonne Leandro

Art Dutra

Lee Vernon

Dolores Hoffman

Jack McKay

Mary Garner

Dick Huizenga

Ray Danielson

Jean Dorney

Mary Ann Montanez

Richard Keith

Nancy Smith

Bill Martin

Marie Jones

Jack Covington, Jr.

Drusilla Ohrt

Frank Murray

Duane White

Florence May Starns

Setsuko Irino

Robert Minami

Bud Glover

Katherine Sollazzo

Letta Honeycutt

Katherine Lonero

Lawrence Chan

Howard Keith

Constance Bennett

CAMERA

Cherie Austin

Connie Barker

Don Fleming

Joe Grammatico

Rixford Murray

Catherine Crivello

Bella Petrasich

Frank Beyer

Emily Garcia

Joe Canciamille

Margaret Riediger

Stan Machado

Yvonne Finley

SHY

Beverly Jones
Caroline Matthewson
Edward Robertson
Anita Vesel

Rosita Mitchell
Ernie Hansberry

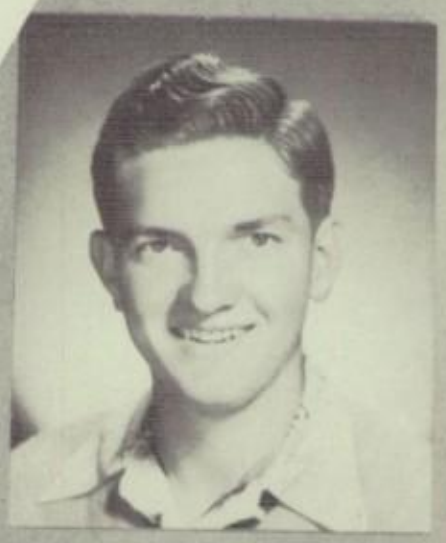

Harold Chevrier
Rosalie Russo

Bessie Colletto
Joe Kirby

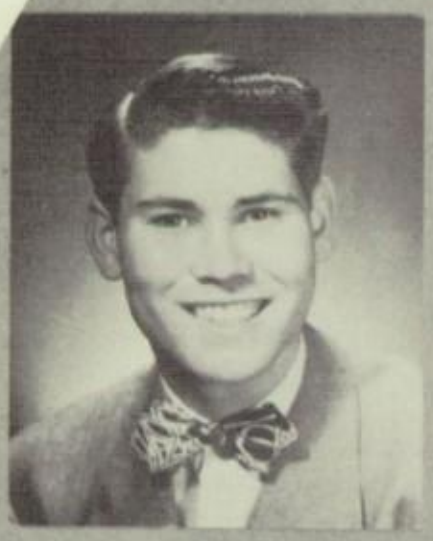

Jack Ely
Nancy Wasson

Grayce Bomarito

Laura Mignano
Dick Omoto

CAROLYN

LEO

TOMMY

PAT

JOHN

MYRTHA

BETTY

After four hectic, but wonderful, years the really great day has come. We are seniors, and we now stand on the threshold of graduation. Although we now think that the moment we can call ourselves alumni will be the greatest one in our lives, there cannot be one senior who will not look back at his years at MUHS without poignancy and a feeling of affection for his old Alma Mater.

We came into high school as green as the greenest, but it didn't take us long to learn how to push our way through the halls, jam our lockers, crowd into the lunch line, and to play the numerous other tricks that make high school what it is.

As sophomores we were worldly and sophisticated. The new freshmen were shunned just as we had been snubbed the year before, and we thought we owned the school. Our truly big success came when we were juniors, with the junior-senior prom the feather in our cap.

This year we have seen and participated in a number of changes at MUHS, such as the search for a new "gulch" which led to the discovery of "the hill"; the addition of a "class" after school, detention; and the noon dances, sponsored by the Legislature, that have become so popular. Now we come to the last change, when the flip of a tassel makes us graduates with four years of memories behind us. May the memories we leave remain as vivid as those we take with us.

★

SENIORS IN C. S. F.

JOANNE BALBO
FRANK BEYER
SAL P. CARDINALE
SAL DiMERCURIO
LORRAINE FELICIANO
BETTE FUJIMOTO
SETSUKO IRINO
JOE KIRBY
MARGARET KODAMA
FRANK MARTIN
ROBERT MINAMI
PETER RISO
MARIE STRAZZULLA
DEAN TAYLOR
CHRISTINE VILAR
EMI YOSHIYAMA
BARBARA ZMAEFF

1

2

3 4 5 6

WHO'D 'A' THOUGHT THAT THESE KIDS WOULD ACCOMPLISH ALL THIS AT MUHS?

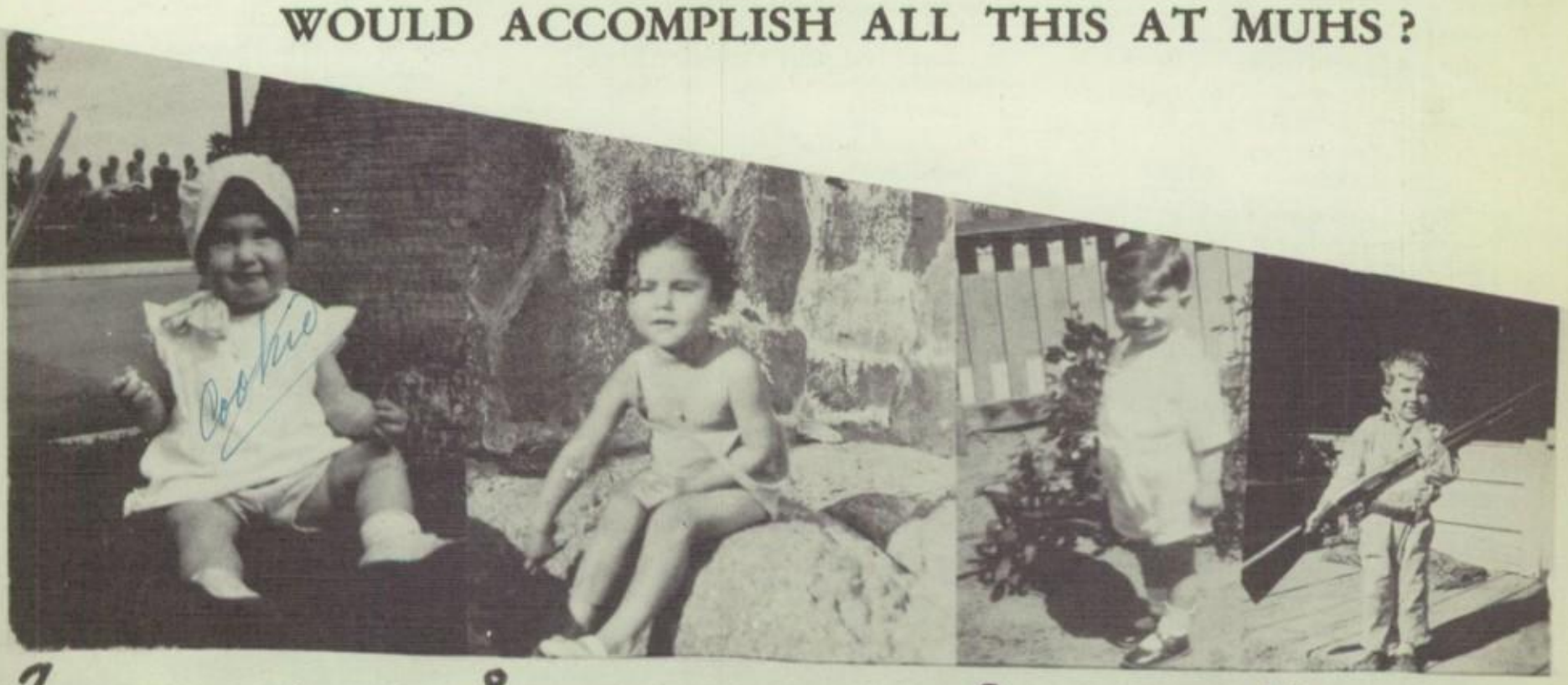

7 8 9 10

11

GUS AIELLO—
Vice-president, Student Body, Legislature, Baseball, Basketball, Lwt. Capt., Football, Radio Club

ROSE ANN AIELLO—
Treasurer, Sophomore Class, Jr. Red Cross, FHA

WILLIAM ANDREWS—
Asst. Judge, Student Court, Golden M, Science and Math Club

TOM ASMUS—
CSF, Golden M, Science and Math Club, Spanish Club

MARIE BAGNASCO—
Golden M, FHA, Spanish Club

12

JOANNE BALBO—
CSF, Golden M, Book Club, President, Treasurer, Italian Club, Treasurer, FHA, GAA

GENEVIEVE JANE BALESTERI—
GAA, Book Club, FHA, Latin Club, Los Oscardores, Spanish Club, Tennis Club

JANE BALESTERI—
GAA, FHA, Spanish Club

JOHN J. BARTOWICK—
Vice-president, Senior Class, Legislature, French Club, Latin Club

PAULINE BERNADICOU—
FHA, French Club

BILLIE BARBARA BOLTON—
Legislature, Golden M, Honor Roll of Speech, GAA, FHA, Latin Club, Los Oscardores, President, Spanish Club

GRAYCE BOMARITO—
GAA, Italian Club, President, Los Oscardores, Ski Club

CARLEEN BOWMAN—
Galleon, Editor, El Susurro, Faculty Editor, FHA, French Club, Journalism Club, Paletteers

GEORGE BRUCATO—
Legislature, Block M, Track, Latin Club, Journalism Club, Radio Club

CATHERINE BRUNO—
GAA, Book Club, FHA, Italian Club

AGNES BUCETI—
Secretary, Junior Class, GAA, Book Club, FHA, Italian Club, Secretary, Tennis Club

ANDREW J. BUELNA—
CSF, Golden M, Block M, Swimming, T & I Club

JOE CANCIAMILLE—
Legislature, Block M, Football, Track, Book Club, Italian Club, Journalism Club, Latin Club

SAL J. CARDINALE—
Legislature, President, Freshman Class, Block M, Baseball, Basketball, Football, Italian Club

SAL P. CARDINALE—
Legislature, Treasurer, Junior Class, *CSF, President, *Golden M, Block M, Football, Hi-Y, President, Vice-President, Key Club, Latin Club, Journalism Club, Science and Math Club, El Susurro, Sports Editor, Prosecuting Attorney, Student Body

SAL H. CARDINALLI—
President, Vice-president, Student Body, Golden M, Block M, Baseball, Football, Captain, Latin Club, Radio Club

MYRTHA CHABRAN—
Secretary, Senior Class, CSF, Golden M, Book Club, French Club, FHA, Spanish Club, Prsident, Secretary, Los Oscardores

LAWRENCE CHAN—
Block M, Key Club, Latin Club, Spanish Club, Tennis Club

HAROLD CHEVRIER—
Camera Club, El Susurro, Galleon Staff

LEO P. COELHO—
President, Senior Class, Vice-president, Sophomore Class, Block M, Football, Hi-Y, Treasurer, Key Club, Radio Club, T & I Club, President

BESSIE COLLETTO—
Book Club, GAA, Italian Club, Jr. Red Cross, Latin Club, Los Oscardores

MARIAN COMPAGNO—
Legislature, Secretary, Freshman Class, FHA, Jr. Red Cross

PAULINE COMPAGNO—
Italian Club, Secretary

BRAD CONGER—
Legislature, Vice-president, Junior Class, Director of Boys' Athletics, Block M, Football, Radio Club, T & I Club, Secretary

EVANA CONWAY—
GAA, FHA, Majorette

EVELYN COOKSEY—
Golden M, El Susurro, Senior Editor, FHA, Journalism Club, Spanish Club

PAUL COSTANZA—
Legislature, President, Sophomore Class, Block M, Basketball, Football, Lwt. Capt.

ROSE COSTANZA—
Book Club, FHA, Jr. Red Cross

LOEVIA CROY—
CSF, Golden M, GAA, CYF, Latin Club, Science and Math Club, Tennis Club

KEITH CURTICE—
Legislature, Block M, Football, Hi-Y, Key Club, Los Oscardores, Science and Math Club, Spanish Club

RAY DANIELSON—
Legislature, T & I Club

CHARLES DERMATES—
Legislature, Golden M, Baseball, Track, Hi-Y, Key Club, T & I Club, President, Secretary

NORMA DI MAGGIO—
Golden M, FHA, Italian Club, Journalism Club, Latin Club, Los Oscardores

DOMINIC L. DIMARE—
Legislature, Jr. Red Cross, Paletteers

SAL DI MERCURIO—
Legislature, *CSF, Golden M, CYF, Key Club, Latin Club, Science and Math Club, Service Club, Radio Club

NORMA JEANNE DOWNING—
Jr. Red Cross

ART DUTRA—
T & I Club, Golden M

CHARLES EASTON—
Legislature, Block M, Swimming Team, Honor Roll of Speech, Hi-Y, Key Club, Jr. Red Cross, Latin Club, Los Oscardores, Ski Club, El Susurro, Business Mgr.

JACK ELY—
French Club, Hi-Y, Latin Club, Los Oscardores

YVONNE EVERSON—
Legislature, GAA, Vice-president, Golden M, FHA, French Club, Jr. Red Cross, Service Club, Secretary, Ski Club, Secretary, Spanish Club, El Susurro, Editor, Advertising Mgr.

LORRAINE FELICIANO—
Treasurer, Student Body, Treasurer, Freshman Class, Golden M, CSF, GAA, Representative to Girls' State

YVONNE FINLEY—
Golden M, CSF, Latin Club

ROSE MARIE FLORES—
Golden M, FHA, Italian Club, Ski Club

DANNY FOWLER—
Legislature, Block M, Football, Service Club

CAROLYN FRISBIE—
Legislature, President, Secretary, Senior Class, *CSF, Golden M. Honor Roll of Speech, Book Club, Vice-president, Latin Club, Secretary, Los Oscardores, President, Secretary, Science and Math Club, Secretary

MARY GARNER—
GAA, CYF

TERRENCE GLEESON—
Honor Roll of Speech, El Susurro, Sports Editor, Book Club, Hi-Y, Jr. Red Cross, Latin Club, Los Oscardores, Ski Club, Spanish Club

GARY GOETZ—
CSF, Golden M, Block M, Basketball, Science and Math Club, President, Spanish Club

EVELYN GOLDEN—
GAA, Book Club, FHA

RITA GOULART—
GAA, Book Club, FHA

MARIE GUARRASI—
Golden M, FHA

LILLIAN HADERMAN—
GAA, Camera Club, FHA

ERNIE HANSBERRY—
Honor Roll of Speech, Hi-Y, Key Club, Los Oscardores, Vice-president, Radio Club

CHESTER ROY HARTER, JR.—
Golden M. CYF, Latin Club, Track

DOLORES HOFFMAN—
CSF, Golden M, Jr. Red Cross, Latin Club

DICK HUIZENGA—
Block M, Football, Key Club, T & I Club

BETTY HUSSERL—
Secretary, Student Body, Legislature, Secretary, Junior Class, Golden M, GAA, Book Club, Drum Corps, FHA, Secretary

ANGELINA INCAVIGLIA—
Legislature, Treasurer, Freshman Class, Golden M, GAA, Secretary, FHA, Vice-president, Secretary, Treasurer, Italian Club, Secretary

SETSUKO IRINO—
CSF, Golden M, GAA, Treasurer, FHA, Spanish Club, Treasurer

BEVERLY KALAR—
GAA, Ski Club

HOWARD KEITH—
Golden M, T & I Club

RICHARD KEITH—
French Club, Latin Club, Ski Club

JOE KIRBY—
Legislature, CSF, *Golden M, Block M, Golf, Captain, Hi-Y, Key Club, Secretary, Latin Club, Spanish Club

JOANNE KNIGHT—
Golden M, Book Club, FHA, Ski Club, Spanish Club

MARGARET KODAMA—
Golden M, *CSF, Treasurer, Junior Class, FHA, Science and Math Club, Spanish Club

RONALD J. KREJCIR—
Camera Club

WALLY JONES KROLICKI—
Football, Hi-Y, Treasurer, Key Club

YVONNE LEANDRO—
GAA, Camera Club, FHA

TOM LO COCO—
Legislature, Radio Club

KATHERINE LONERO—
GAA, FHA, Italian Club, Jr. Red Cross

PAT LUCH—
Legislature, Treasurer, Social Director, Senior Class, Yell Leader, CCAL Yell Leaders' Club, President, Vice-president, French Club, Los Oscardores

ERVEL LYTLE—
Legislature, Book Club, Hi-Y, Secretary, Latin Club, Los Oscardores, Vice-president, Ski Club

CAROL MAC DONALD—
CSF, Golden M, GAA, French Club, Paletteers, President, Song Leader

STAN MACHADO—
Journalism Club

BILL MARTIN—
Hi-Y, Jr. Red Cross, T & I Club

FRANK MARTIN—
Legislature, CSF, Golden M, Block M, Football, Track, Key Club, Radio Club, T & I Club, Treasurer

JACK MARTORELLA—
Legislature, Block M, Football, Track, Book Club, Journalism Club, El Susurro

LORENCE L. MATTHEWS—
Legislature, President, Sophomore Class, Block M, President, Baseball, Basketball, Lwt. Capt., Football, Track, Hi-Y, Spanish Club

JOHN G. MC CRARY—
Golden M, Block M, Football, Tennis, Bullfighters, CYF, Jr. Red Cross, Latin Club, Spanish Club

JOHNIE J. MEHRINGER—
Legislature, Block M, Football, Jr. Red Cross, Spanish Club, T & I Club

ROBERT MINAMI—
Block M, Track, Radio Club, T & I Club

ETHEL GEORGEINE MONTE—
Book Club

LORRAINE MORAN—
GAA, Tennis Club

PHYLLIS MORAN—
Legislature, GAA, Book Club, Drum Corps, French Club, Journalism Club, Jr. Red Cross, Tennis Club

FRANK MURRAY—
Legislature, CSF, Golden M, Honor Roll of Speech, Book Club, French Club, President, Hi-Y, Sergeant-at-Arms, Chaplain, Jr. 'Red Cross, Latin Club, Vice-president, Los Oscardores, Science and and Math Club

RIXFORD MURRAY—
T & I Club

MARILYN NOEL—
Legislature, Treasurer, Sophomore Class, Yell Leader, GAA, Paletteers, Vice-president, Secretary

DOLORES NUOVO—
Secretary, Sophomore Class, FHA, Jr. Red Cross

DRUSILLA OHRT—
Book Club, FHA

DICK OMOTO—
Block M, Basketball, Football, Track, French Club, Vice-president, Journalism Club, Latin Club

RICHARD PALMER—
T & I Club

MAX PALUNCICH—
Book Club, Key Club, Latin Club

ROY PERKINS—
Golden M, President, Junior Class, Block M, Football, Camera Club, Hi-Y, President, Journalism Club, T & I Club, President, Secretary

GENEVIEVE RAINE—
Jr. Red Cross, FHA, Senior Chorus, CYF

BETTY RAY—
GAA, Book Club, FHA

RAWLEIGH READY—
Legislature, Golden M, Baseball Manager, Honor Roll of Speech, Book Club, President, Latin Club, Paletteers

PETER RISO—
Yell Leader, Block M, Track, Italian Club, T & I Club

RICHARD ROTTER—
Yell Leader, Key Club, Latin Club, Radio Club

ROBERT ROTTER—
Legislature, Yell Leader, Camera Club, Hi-Y, Key Club, President, Treasurer, Latin Club

ROSALIE RUSSO—
Legislature, FHA

PHIL SALOMONE—
Legislature, Manager, Football, Basketball, Italian Club, Journalism Club, Latin Club, Radio Club

ART SAMPOGNARO—
Block M, Football, Radio Club, T & I Club

MARY SHIBASAKI—
CSF, Golden M, GAA, Spanish Club

TOM SILVEAR—
Legislature, Vice-president, Junior and Senior Class, Block M, Secretary, Football, Track, Hi-Y, Key Club, President, Sergeant-at-Arms, Radio Club, T & I Club, Secretary

MARK N. SMITH—
Legislature, Hi-Y, Key Club, Vice-president, Radio Club, Ski Club, T & I Club, Treasurer

FLORENCE MAY STARNS—
CYF, Jr. Red Cross

WILFRED STENSLAND—
Legislature, President, Vice-president, Student Body, President, Junior Class, CSF, Golden M, Football, Captain, Baseball, Hi-Y, Vice-president, Radio Club, T & I Club

MARIE STRAZZULLA—
Legislature, Secretary, Student Body, Secretary, Sophomore Class CSF, Golden M, GAA, FHA, Vice-president, Italian Club

DEAN TAYLOR—
Legislature, Block M, Key Club, Vice-president, Secretary, Latin Club, Radio Club, President, T & I Club, Vice-president, Representative, Boys' State

MARIE FRANCES TRINGALI—
Golden M, FHA, Treasurer, Italian Club, Ski Club, Spanish Club

BARBARA TUNNELL—
GAA, FHA, French Club, Journalism Club

ART VARGAS—
Legislature, Block M, Basketball, Football, Journalism Club, Jr. Red Cross, T & I Club

LAWRENCE VASQUEZ—
Bullfighters, Book Club, T & I Club

BARBARA JEANNE VERGA—
Book Club, Journalism Club, Spanish Club

LEE VERNON—
Baseball Manager, Latin Club, Spanish Club

CHRISTINE VILAR—
Legislature, Director, Girls' Activities, Secretary, Freshman Class, CSF, Golden M, GAA, Secretary, FHA, President, Secretary, Jr. Red Cross, Spanish Club

JAMES WACHTVEITL—
Block M, Baseball Manager, Book Club, Vice-president, Radio Club

GEORGE C. WALSH—
Golden M, T & I Club

NANCY WASSON—
GAA, President, FHA, Drum Corps

DUANE WHITE—
Bullfighters, CYF, Hi-Y, Science and Math Club, Ski Club

SHIRLEY MAY WINGARD—
Golden M, GAA, Book Club, FHA, Treasurer, Tennis Club, Secretary

ALBERT WITT—
CSF, Golden M, El Susurro Staff, CYF, Latin Club, Science and Math Club, Vice-president, Ski Club

IVA ANN YARNELL—
CSF, Golden M, GAA, El Susurro Staff, FHA, Latin Club, Ski Club

EMI YOSHIYAMA—
Golden M, GAA, FHA

BARBARA ZMAEFF—
*CSF, Golden M. El Susurro, Copy Editor, Book Club, Latin Club, President, Science and Math Club, Tennis Club

*Life Member

25

26

27

28

29

30

31

32

33

34

35

36

37

38

39

40

41

42

ORGANIZATIONS

Legislature

The student legislature of MUHS, governing body of the high school, has been very active during the year. Representatives, who are elected from the various homeroom counseling groups, now have pins to wear indicating their membership in the group. Under the leadership of the student body officers, the legislature has supervised the revision of the student body constitution this spring, in addition to handling the ordinary matters of business.

Students who have done outstanding work in the speech arts are elected to membership on the Honor Roll of Speech, established to further the goal of high achievement in the speech arts. The current membership of the group includes, in the front row, Frank Murray, Terry Gleeson, Christine Vilar, Charles Easton, Carolyn Frisbie, Ernie Hansberry, Rawleigh Ready; in the back row, Mr. Leon Fletcher, sponsor, Jere Cummings, Polly McKay, John Mortenson, Louise Canepa, and Joe Panetta.

Honor Roll of Speech

Latin Club

The Latin Club, Discipuli Romani, is open to all students taking Latin. After initiation the servi or slaves, first year students, then take on the title of plebeians. Second year students are called patricians, and third year students are senatores. The club has been very active, having a dance, Roman banquet, and a Circus Maximus. Mrs. Anne Petersen is the club adviser.

First semester officers were Barbara Zmaeff, president; John Mortensen, vice-president; Carolyn Frisbie, secretary; and Martin Ewoldsen, treasurer. Second semester officers were Albert Witt, president; John Mortensen, vice-president; Dorothy Schafer, secretary; and Joe Panetta, treasurer.

Members of the Camera Club have again done much work for MUHS and the schools of Monterey. Production of the yearbook depended entirely upon their splendid cooperation. Members of the group are: first row, Dave Eubanks, Susan Iino, Roy Perkins, George Machado, Leo Coelho; second row, Mr. Elmer Stoll, sponsor, Anita Vesel, Norma DiMaggio, Ronald Krejcir, Bill Patrick, John Douglas.

Camera Club

Science and Math Club

The Science and Math Club, an honor society whose membership is limited to juniors and seniors who receive A's or B's in science and math subjects, experienced an interesting and eventful year. Among their activities were a picnic held at Big Sur and two concessions in the May Carnival. Gary Goetz was president of the club; Albert Witt, vice-president; and Carolyn Frisbie, secretary-treasurer.

French Club

Jack Frost, president, Myrtha Chabran, vice-president, Nancy Nichols, secretary, and Bonnie Everson, treasurer, are the officers of the French Club. Their money making project was selling French fries at games and at the May Carnival. Members of the first, second, and third year classes may belong to the club.

Bull Fighters

Control of student conduct on campus and patrolling at football and basketball games was again under the direction of the Bull Fighters this year. Members of the group, under the supervision of Mr. Kelly, were most active during the fall and winter sports season. Front row: Isaiah Irving, Tony Lucido, Charles Scardina, Luis Wolter, Tom Tomblinson, Russell Wolter; back row: Patrick Mooney, Bill Proctor, Richard Walton, Ralph Burdett, Mr. Kelly.

The MUHS students responded well to the annual Junior Red Cross call. The local chapter went to a council meeting in Santa Cruz this fall and met with Carmel and Pacific Grove later in the year.

Miss Ruth Blanchard, adviser, was ably assisted in the activities by president Joe Panetta, vice-president Diane Trenner, secretary Gloria Neumann, and treasurer Bonnie Everson.

Junior Red Cross

T. and I. Club

The Trade and Industrial Club of MUHS is composed of boys enrolled in the three-hours trade classes. The club is very active, having sponsored a barn dance, a skating party, and the annual shop club picnic. The club also ran the candy concession at the basketball games.

The officers for the first semester were: Frank Martin, president; Dean Taylor, vice-president; Charles Dermates, secretary; Mark Smith, treasurer. Second semester officers were: Charles Dermates, president; Brad Conger, vice-president; Dan Taylor, secretary; Bob Miami, treasurer. The faculty sponsor is Mr. M. C. Holman.

Hi-Y

The Hi-Y has accomplished a great deal in its fourth year as an active organization. The club, composed of thirty juniors and seniors, meets once a week at the Army-Navy YMCA to discuss the activities and to enjoy the speakers and movies. Mr. Gordon Downey sponsored the club during the fall semester, and in the second semester, Mr. L. P. Spencer was the adviser.

Among the Hi-Y's activities were a potluck dinner and a hayride. The Easter Ball and the traditional Copa Casa La Mar nightclub dance were successful.

Officers for the fall semester were Roy Perkins, president; Sal P. Cardinale, vice-president; Ervel Lytle, secretary; Leo Coelho, treasurer; and Frank Murray, sergeant-at-arms. Sal Cardinale presided during the second semester; Will Stensland, vice-president; Jack Ely, secretary; Walter Krolicki, treasurer; and Jack Mitchell, sergeant-at-arms, were the other officers. Charles Easton was the chaplain the entire year.

C. S. F.

The C. S. F. is a state-wide organization whose membership is based wholly on scholarship. Ten points are required each semester for membership, an A counting three points and a B counting one point. Members are allowed to wear the society emblem, which is a gold torch, and are issued a card which entitles them to special privileges. The motto of the C. S. F. is "Scholarship for Service." Each year the C. S. F. takes a trip to a college or university campus a nd has a banquet.

The officers are Sal P. Cardinale, president; Joe Panetta, vice-president; Dorothy Schafer, secretary; and Pat Hoang, treasurer. The adviser is Miss Rendtorff.

Golden M

Membership in the Golden M. Society of MUHS depends upon a student's making the quarterly honor roll. In the past students who achieved this honor have been given golden "M" pins to wear; now the pins must be earned in a different way. Upon the accumulation of four honor roll quarters, the student receives a chain guard Galleon and class numerals. Upon accumulation of eight honor roll quarters, the student receives a student card in the society, granting him a pin upon his becoming a senior. All awards belong to the student earning them.

Key Club

The Key Club of MUHS, which is sponsored by the Monterey Kiwanis Club, has been active this year under the direction of Mr. Arnold Edman. Among the activities of the club this year were a Twerp Week Dance, the annual hayride, and a Key Club project for the underprivileged children of Europe. Each Wednesday one member of the club has been a guest of the Kiwanis Club at their weekly luncheon.

First semester officers were Tom Silvear, president; Chuck Vout, vice-president; and Joe Kirby, secretary-treasurer. Second semester officers were Bob Rotter, president; Mark Smith, vice-president; Chuck Wilson, secretary; and Rei Yoshinobu, treasurer.

The Radio Club is an organization of students who have an interest in radio either as a hobby or vocation. The club had a very active year which started with a successful dance, a movie, and was finally topped off with a trip to San Francisco. The officers for the year were Dean Taylor, president; Brad Conger, vice-president; Frank Beyer, secretary; and Bob Minami, treasurer.

Radio Club

Galleon Staff

The Galleon is a bi-monthly publication put out by the journalism class, under the direction of Mr. Paul Spencer. It contains campus news and features. A boy and girl of the week are chosen for each edition, and a special edition is put out at the end of the year for the seniors. The Galleon is printed by the Herald Printers and Publishers.

The Galleon staff is chosen on a semester basis, although sometimes it is changed at the quarter in order to acquaint more of the students with the editing procedures.

The Galleon staff and reporters make up the Journalism Club which sold bound Galleons and had a booth in the May Carnival this year.

C. Y. F.—Christian Youth Federation—is a non-sectarian club organized, as its name suggests, for Christian fellowship. It is open to any student registered at MUHS who is interested in Christian fellowship, wholesome good times, and serious thought. Activities include outings, song fests, and meetings, sometimes with a guest speaker. Officers elected this year were Frank Beyer, president; Carol Wilmot, vice-president; Isabel Solis, secretary; Gerry Lacey, treasurer; and Miss Virginia Johnson and Mrs. Robert Petersen, faculty sponsors.

C. Y. F.

F.

H.

SENIOR MEMBERS

The Future Home-Makers of America has approximately one hundred members this year. Anyone who has taken at least one semester of home-making may become a member.

The club has participated in many activities. Initiation for new members was held December first. A Christmas Tea for the parents and teachers was sponsored by the F. H. A., which was also host at the Section Meeting held in the home-making rooms at MUHS. Club members attended the State conference held at Asilomar, and in May the senior members took a two-day trip to San Francisco where they visited Apparel City and the Sperry Testing Kitchens.

JUNIORS and SOPHOMORES

A.

LOS CONQUISTADORES

One trip to Tahoe and one to Yosemite made the newly-formed Ski Club the "travelingest" organization on campus. Members of the club held "sings" at private homes almost every month in order to learn traditional ski songs. They also held a 49'er dance and whiskerino. Officers elected for the year were Peter Tweedt, president; Bonnie Everson, secretary; and Jeanette Greeb, treasurer. Sponsors for the club are Mrs. Elizabeth Stewart and Mr. John Poskus. President for next year is John Mortenson and vice-president is Charles Scardina.

SKI CLUB

Office Staff

The members of the office staff of MUHS are: Back row, Shirley Lockwood, Barbara Dockery, Joanne Balbo, Louise Canepa, Theresa Longueira, Drusilla Ohrt, Marie Bagnasco, Betty Gann, Doris Lee, Ruby Tsubouchi, Esther Campos; middle row, Barbara Brookshire, Jeanette Da Vigo, Mary Ann Abbati, Mary Constantino, Lawanda Gann, Katherine Sollazzo, Marie Tringali, Rose Bellante, Marie Guarassi, Rosalie Russo, Norma DiMaggio; front row, Rose Marie Lonero, Doris Bottero, Marie Strazzulla, Christine Vilar, Frances Lucido, Elizabeth Costanza, Agnes Buceti, Barbara Tunnell, Sandra Kalar. These girls work under the direction of Miss Lorraine Giguiere and Miss Nina Jackson.

Book Club

The Book Club aims to encourage and to share in the enjoyment of reading books, and to meet and know authors and people behind the books. Sponsor of the organization is Miss Harriet Baker, the school librarian.

C. M. S.

A new science club was formed late this year, open to anyone interested in the field of science and math. First officers for the organization were Ernst Ewoldson, president; Terry Gleeson, vice-president; Natalie Abinante, secretary; and Alan Leighton, treasurer. Sonsoring a booth in the May Carnival was the first activity of the club, which is sponsored by Miss Catherine Mills.

Under the supervision of Miss Harriet Baker, the following students helped in the library during the school year: First row, Ida King, Barbara Carskaddon, Virginia Gillespie, Agnes Buceti, Catherine Bruno, Katherine Sollazzo, Rosalie Russo. Second row, Jeanette Cardinale, Mary Jo Cardinale, Rose Marie Flores, Rose Flores, Katherine Gallo, Mary Garner, Jessie Norman. Third row, Dorothy Choisser, Mary Torrente, Barbara Stroop, J. Cummings, James Wachtveitl, Rawleigh Ready, Mike Koblein, Frank Beyer, Paul Hadley. Back row, Miss Clara LaRue, Norma Lasiter, Lorraine Moran, Marilyn Cropley, Miss Harriet Baker.

Library Staff

Mixed Chorus

The mixed chorus, under the direction of Mr. Reu Manhire, has presented a number of successful performances this year including a Christmas Concert, a spring concert, and a performance during Public Schools Week, besides taking an excellent rating in the Northern California Music Festival in May.

Girls' Chorus

The Girls' Chorus, composed of twenty-two girls, has participated in a number of concerts this year, some of which were: the Christmas Concert, the Spring Concert, Public Schools Week, and the Northern California Music Festival, at which they took a good rating. This group is under the direction of Mr. Reu Manhire.

Senior Chorus

During the spring semester sixty-three members of the senior class practiced under the direction of Mr. Reu Manhire to prepare several numbers to sing at their graduation. Their final choice for the program included "Service," "Mountains," and a hymn.

Mr. Clifford Anderson and the band deserve high praise for their activities during the year. They performed at all home football games, presented concerts at Christmas time and in the spring, participated in the Public Schools Week program, and then topped their fine performance by taking a superior rating in the Northern California Music Festival held at San Jose in May.

Band

LOS OSCARDORES

Sallie McCool and Ernie Hansberry in MOOD PIECE

Directors Frisbie, Canepa, Fletcher

PALETTEERS

The Paletteers is one of the most active honor organizations in MUHS. Members must have an A or B average in Art and at least a C average in their other subjects.

The Paletteers are known for their annual variety shows, and they present awards to the people who give outstanding performances for two years.

A trip to San Francisco where they attended two art exhibits and the opera Carmen, the initiation picnic, four road shows, a barbecue dinner, honoring senior members, at Bonnie Glover's home, and art service for other school organizations round out the list of Paletteers' activities for the year.

Club officers for the year were: Carol MacDonald, president; Marilyn Noel, vice-president; Jean Lopez, secretary; Dominic Di Mare, treasurer; and Carleen Bowman, publicity manager.

CAROL

DEEDEE

DOMINIC

JEAN

CARLEEN

E L S U R R O

YEARBOOK STAFF

Editor	Bonnie Everson
Assistant Editor	Cathy Skalabrin
Business Manager	Charles Easton
Sales Manager	Jeanette Greeb
Sports and Organizations	Terry Gleeson
Seniors	Evelyn Cooksey
Administration	Carleen Bowman
Features	Karen Wheland
Snapshots	Iva Ann Yarnell
Copy Editor	Barbara Zmaeff
Advisors	Mrs. Knight, Mr. Stoll

Back row: Charles Easton, Al Witt, Cathy Skalabrin, Carleen Bowman, Rosalie Maiorana, Terry Gleeson, Jack Martorella. Front row: Iva Ann Yarnell, Evelyn Cooksey, Barbara Zmaeff, Bonnie Everson, Jeanette Greeb, Karen Wheland, Amy Kawabata, Helen Hoyt.

SALES STAFF

Back row: Christine Vilar, Sakiko Hori, Marie Strazzulla, Mary Ann Soares. Front row: Barbara Stroop, Arlene Constanti, Dorothea Bettencourt, Sherry Hicks, Marilyn Reinstedt, Bonnie Summers, Dion Zaches, Shirley Helwig.

Eva Hosea, Gertrude Beall, Duane White, Maybelle Lamb, Sheryl Youngman.

ADVERTISING STAFF

The faculty goes athletic.

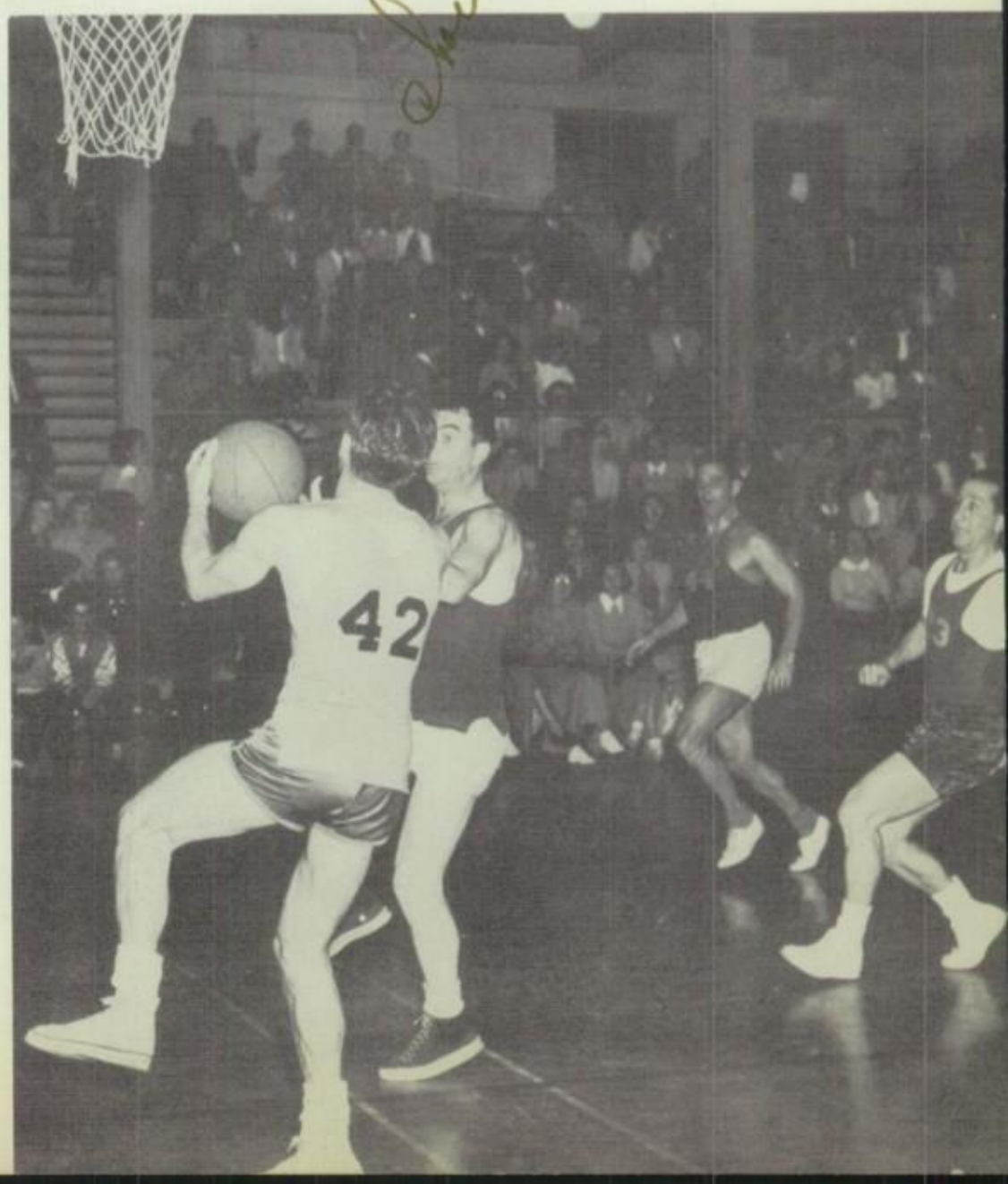

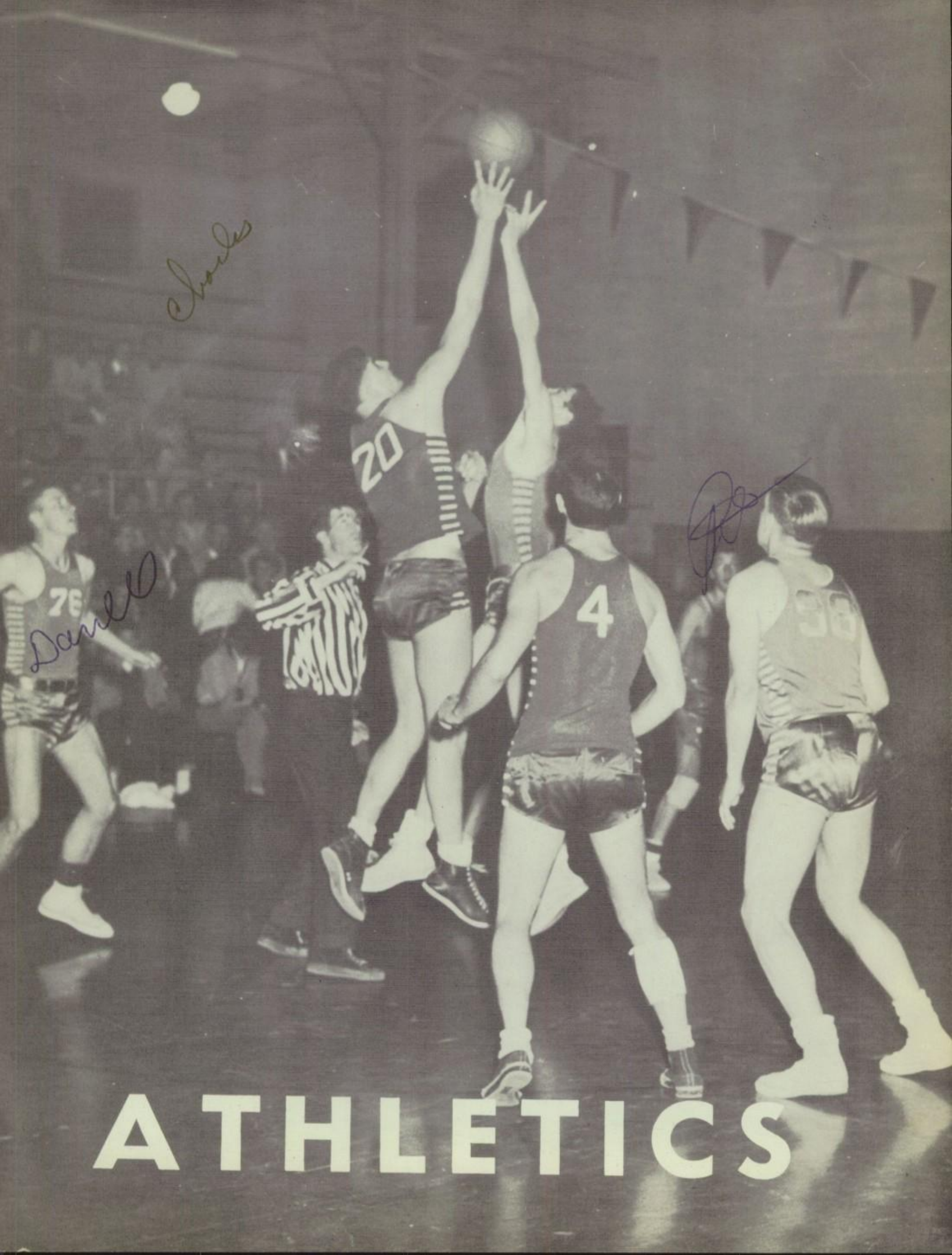

ATHLETICS

BLOCK M

YELL LEADERS

Pat Luch, Marie Drocovich, Pete Riso, Francine Mehringer, Marilyn Noel.

Front row: Frank Martin, Will Stensland, Leo Coelho, Sal J. Cardinale, Lorence Matthews, Laurence Segovia, Tom Enea, Keith Curtice, John Alioto. Second row: Vince Bevilacqua, Art Sampognaro, Dave Eubanks, Don Schetter, John McCrary, Danny Fowler. Third row: Biffy Russo, Nicky Marotta, Jack Arancio, Hugh Duckworth, Bill Ferguson, Rei Yoshinobu, Herb Zimmerman, Neno Campagna, Charles Howell, Lee Harter, Dick Huizenga, Coach Ben Mansell. Fourth row: Tom Crawford, Art Vargas, Roy Perkins, John Corson, Tom Arcoleo, Ray Crivello, Jack Martorella, Chester Harter, Sam Aiello, Sal P. Cardinale, Coach Del Holloway.

VARSITY FOOTBALL

Hampered by a score of injuries, the 1949 Toreador varsity ended league play with a commendable tie for second place.

The Greenshirts did not fair too well in practice competition, however, and lost three close non-league contests to give them a season record of two wins, one tie, and six losses.

Head Coach Clint Purcell, on his first coaching assignment at Monterey, was faced with the task of building a team around but two veterans of last year's eleven, ends Nick Marotta and Sal H. Cardinalli. The remaining positions were filled by some able members of last year's junior varsity and a host of small but capable ex-lightweights. Aiding Coach Purcell were assistants Ben Mansell and Del Holloway.

Injuries beset the Toreadores early in the season and at one time or another the sick-list contained the names of Sal H. Cardinalli, Paul Costanza, John Corson, Tom Crawford, Laurence Segovia, Tom Enea, Sal P. Cardinale, and Art Sampognaro.

Because of a lack of weight in the backfield the Greenshirts often employed an air attack, with success hingeing on a familiar Lorence Matthews-to-Marotta pass. The combination proved to be good for a total of 642 yards, with forty-eight passes going for first downs and six for touchdowns.

On the ground Segovia and Enea provided the element of speed, while little Sal J. Cardinale and Tom Crawford added power on line plays. Crawford, however, was injured early in the season, and the recurring ailments of Segovia and Enea prevented the Toreador backfield from reaching its top all-around efficiency.

In the backfield: Sal J. Cardinale, Herb Zimmerman, Lorence Matthews, Tom Enea; in the line: Art Vargas, Vince Bevilacqua, John Corson, Will Stensland, Leo Coelho, Jack Arancio, Sal H. Cardinalli.

First String

Although football line play is often overlooked by the fans, the actions of this year's Toreador forwards afforded the students and townspeople many a thrill. Particular evidence of this was the Pittsburg game in which the powerful Pirates were stopped several times on the Monterey one-foot line. Feats like this were accomplished as a result of teamwork among such defensive stalwarts as Vince Bevilacqua, Ray Crivello, Sal P. Cardinale, Wilfred Stensland, Nicky Marotta, and Art Sampognaro, while offensive success and further defensive power were supplied by Sal H. Cardinalli, Jack Arancio, Roy Perkins, Paul Costanza, Art Vargas, John Corson, and Leo Coelho.

THE SEASON'S SCORES

Pittsburg	6	Monterey	0
Berkeley	29	Monterey	6
San Jose	18	Monterey	6
* Santa Cruz	16	Monterey	27
* Watsonville	35	Monterey	12
* Salinas	7	Monterey	0
* Santa Cruz	0	Monterey	0
* Watsonville	46	Monterey	14
* Salinas	7	Monterey	13

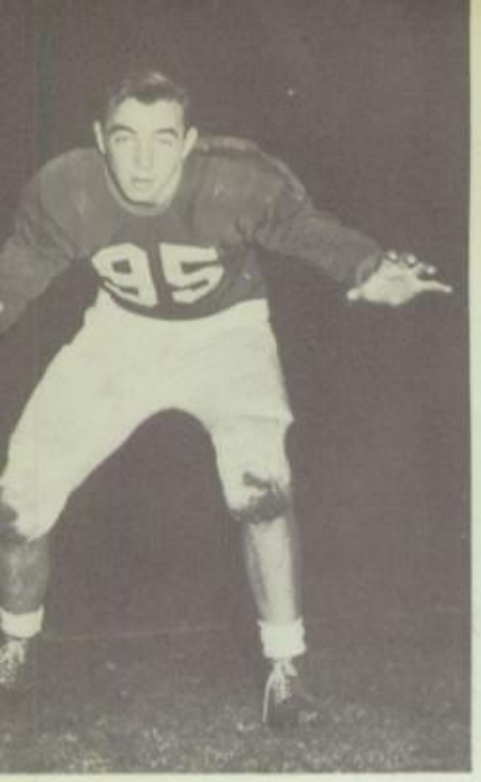

Wilfred Stensland
Tackle

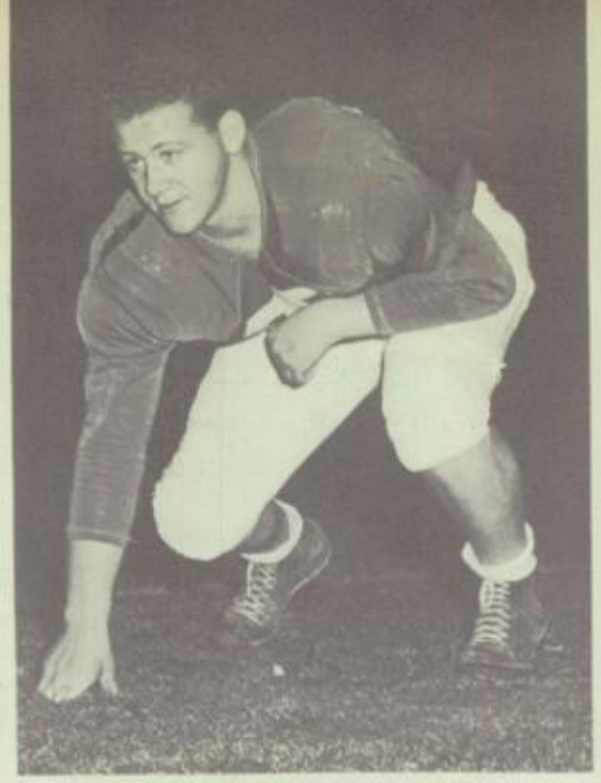

Sal H. Cardinalli
End

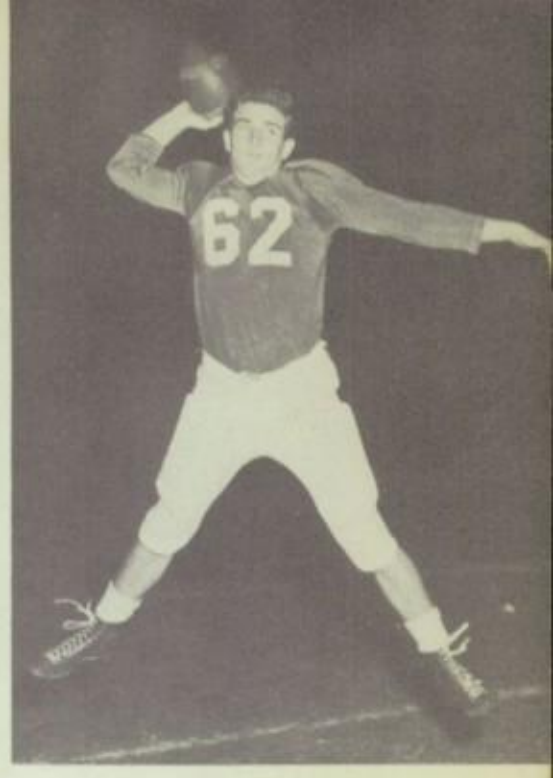

Lorence Matthews
Quarterback

Sal P. Cardinale
Tackle

Nicky Marotta
End

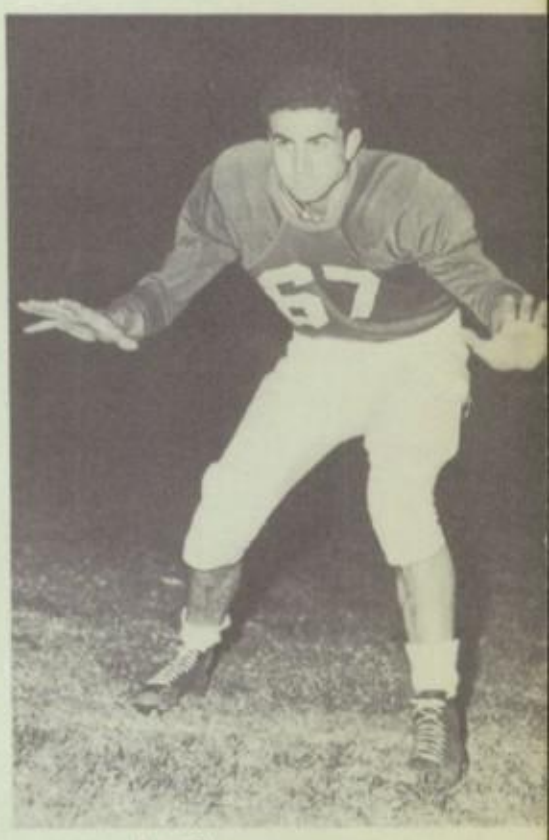

Art Sampognaro
End

Gus Aiello
Halfback

Art Vargas
End

Herb Zimmerman
Fullback

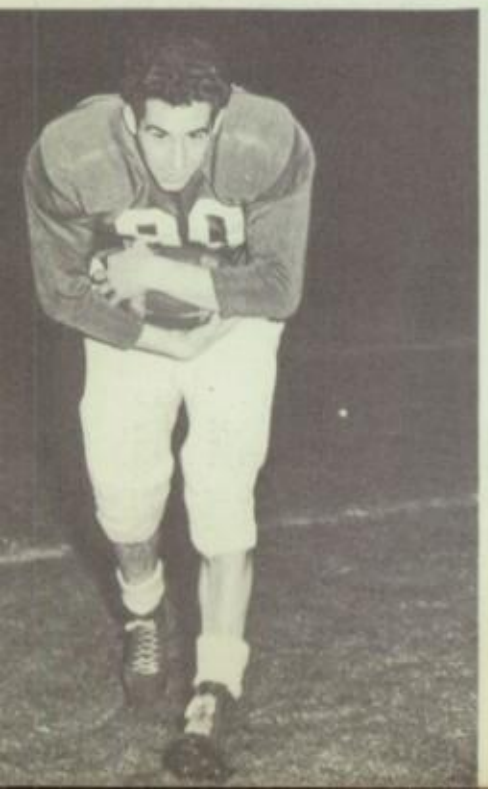

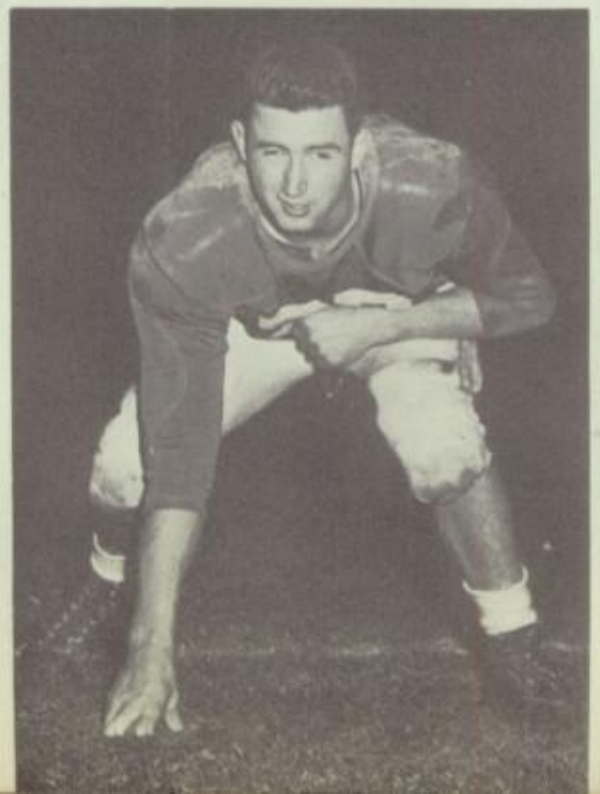

Roy Perkins
Guard

Jack Arancio
Guard

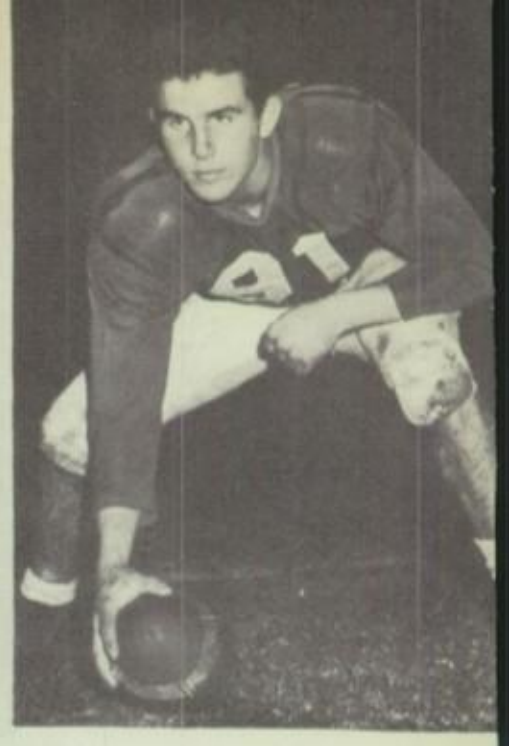

Leo Coelho
Center

Sal J. Cardinale
Halfback

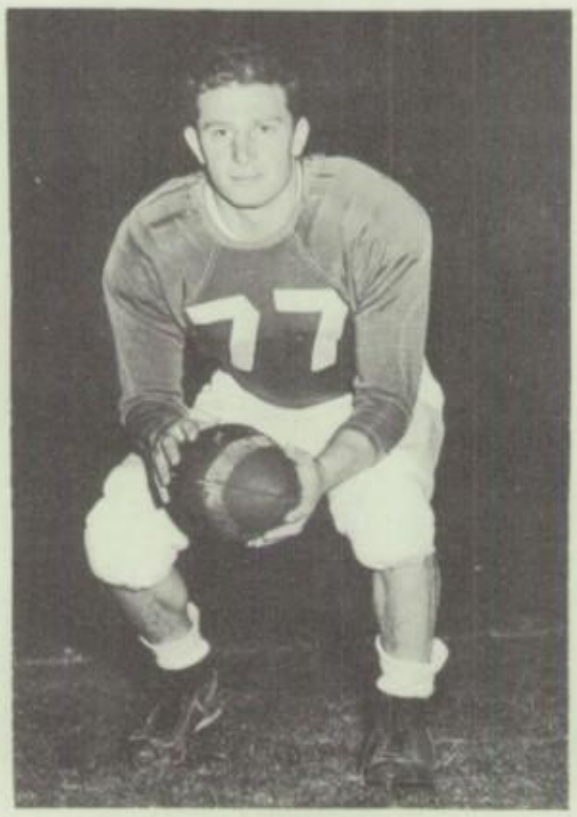

Tom Enea
Halfback

Laurence Segovia
Halfback

Paul Costanza
Guard

Vince Bevilacqua
Tackle

John Corson
Guard

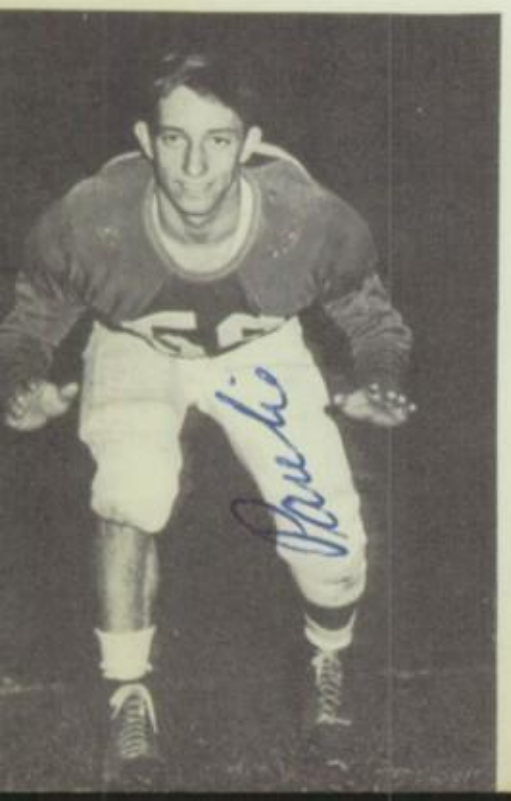

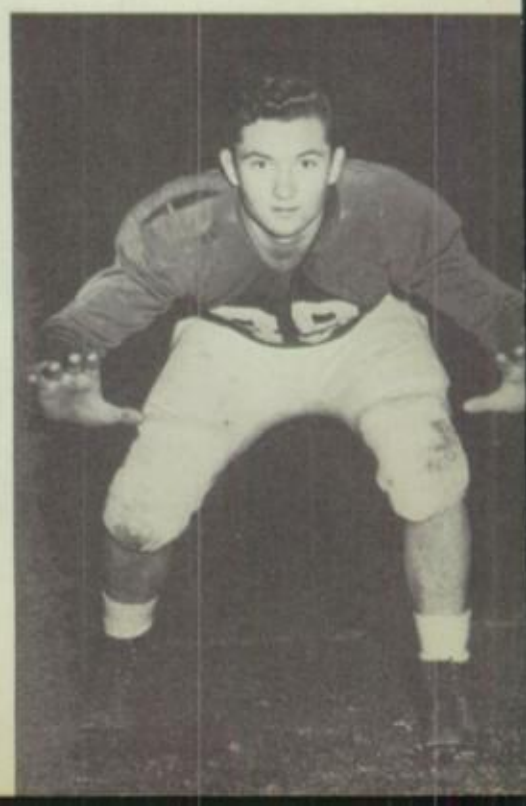

FRANK

Front row: Frank Favalora, Tommy Silvear, Peter Lecce, Fred Conte, Doug Forzani, Johnie Mehringer, Vince Ruiz, Chuck Vout, Tom Lucido, John Coniglio, Martin Castle; second row: Coach Ed Larsh, Paul Buscaino, Max Wilkes, Frank Conte, Ray Cardinale, Neil Selbicky, Beryl Hartsock, Fred Delgadillo, Gene Roncarati, Charles Wilson, Leo Gota, Coach Doug McNeil, Mark Smith; third row: Allen Berquist, Donald Baker, Don Moore, Fritz Meyers, Dom Mineo, Ben Moody, Donald Minick, Bob Woodward, Frank Ursino, Charles Luce, Pete Astuy, Dick Omoto, Horace Ferrante, Joe Canciamille, Gordon Minick; fourth row: Martin Moss, Charles Fuggetta, Pete Curatola, Pete Buscaino, Bill Alioto, Nick Hazdovac, Sal Aiello, Jack Russo, Tony Cardoza, Ed Albert.

LIGHTWEIGHT FOOTBALL

The lightweight football team of 1949 ended its season without having won a single game. This was due to the fact that most of last year's team moved on to play varsity ball.

Although the Toreababes did not star as a team, there were several boys who were stars in their own right. Leo Gota, who was picked for the all CCAL team, was outstanding in running back punts for touchdowns. Ends Lucido and Lecce could always be counted on to make a good showing and only missed the all-CCAL team by a few points. Charles Vout and Fred Conte held down the tackle positions; Doug Forzani, Joe Canciamille, Vince Ruiz, and Horace Ferrante took turns holding down the guard slots. The center position was occupied by John Mehringer with Chuck Wilson also seeing action. The backfield consisted of Leo Gota, Tom Silvear, Max Wilkes, John Coniglio, Dick Omoto, and Tony Cardoza.

Monterey	7	Sunnyvale	27	Monterey	14	Santa Cruz	26
Monterey	6	Santa Cruz	13	Monterey	7	Watsonville	35
Monterey	12	Watsonville	20	Monterey	12	Salinas	18
Monterey	6	Salinas	18				

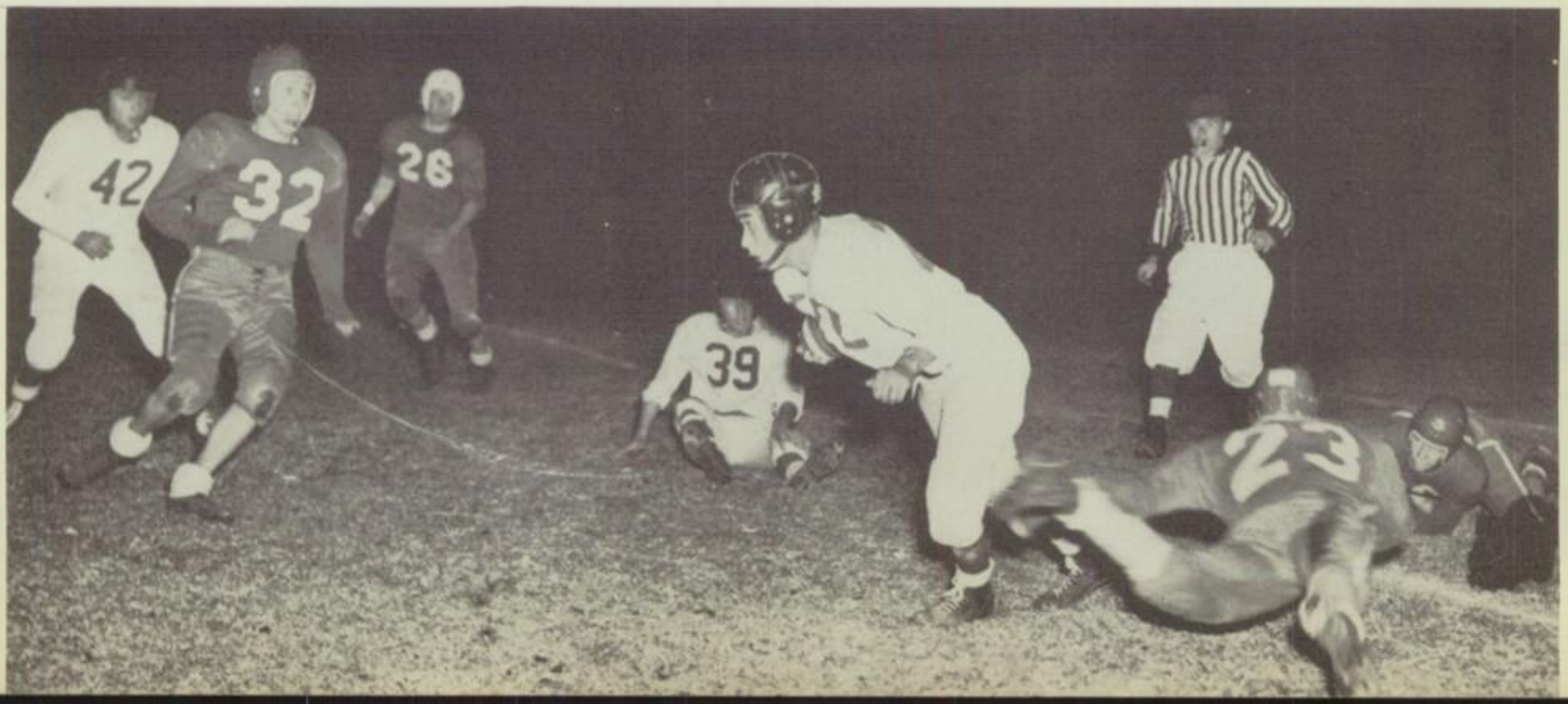

Back row: John Crossman, Joe Kirby, Pete Cutino, Art Vargas, Charles Howell, Gary Goetz, Vince Bevilacqua, Darrell Sanchez, Coach Ed Larsh; front row: Sal J. Cardinale, Joe LoManto, Gus Aiello, Lorence Matthews, Laurence Segovia.

VARSITY BASKETBALL

The Toreador varsity basketball team ended its 1950 Coast Counties Athletic League season in second place.

While they won three of their six league contests, the Greenshirts faired even better against practice competition, winning eight of twelve non-league games for a good season record of eleven victories against seven defeats.

Ed Larsh took over the basketball coaching chores at MUHS this year and built his team from a supply of ex-lightweights and members of last year's junior varsity. All of 1949's first ten players had been lost through graduation.

Lacking varsity experience and superior height, the Toreador five achieved success with an abundance of spirit and aggressiveness.

Lorence Matthews won acclaim as Monterey's top player and was voted a berth on the Coaches' and Sportswriters' ALL-CCAL basketball team. Further distinction was earned by the sharpshooting forward as individual high scorer on the Monterey Peninsula. Matthews accounted for 226 points in nineteen games, for an average of twelve points per game.

ALL-CCAL honorable mention went to the Torreadores' guard, Laurence Segovia. Segovia was noted especially for his good ball-handling and fast court work. Segovia and Matthews, teammates since the sixth grade, constituted a highly-rated combination.

Guard Joe LoManto, most diminutive member of the small Toreador five, came into his own this season after serving as a reserve for last year's limiteds. Quick to learn, LoManto was impressive with his long-range shooting.

Despite a series of injuries, Gus Aiello, at the other forward slot, finished second only to Matthews in team scoring. Aiello's accurate shooting while under pressure accounted for several Toreador victories.

Center Art Vargas, the tallest of the Greenshirts, proved to be the team's greatest asset in backboard control. A top defensive player, Vargas was instrumental in the Toreadores' victories over taller opponents.

Able reserves, whom Coach Larsh depended upon to spell the members of the first five, were Pete Cutino, Gary Goetz, Sal J. Cardinale, Charles Howell, and Vince Bevilacqua.

Laurence Segovia
Guard

Lorence Matthews
Forward

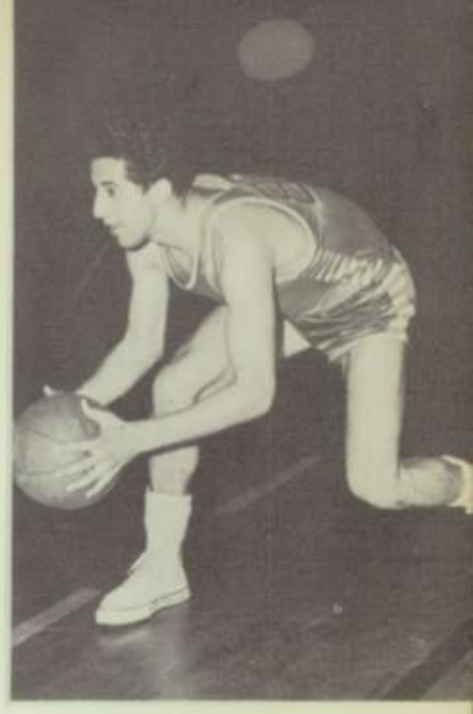

Gus Aiello
Forward

VARSITY SCOREBOARD

Monterey	18	Bellarmine	55
*Monterey	22	Salinas	54
Monterey	33	Shafter	27
Monterey	52	N. A. S.	48
Monterey	52	Hollister	27
Monterey	44	S. J. Tech	38
*Monterey	29	Salinas	24
Monterey	33	Carmel	36
*Monterey	37	Watsonville	50
*Monterey	41	Santa Cruz	37
Monterey	31	Carmel	35

** League games*

Art Vargas
Center

Joe LoManto
Guard

Pete Cutino
Center

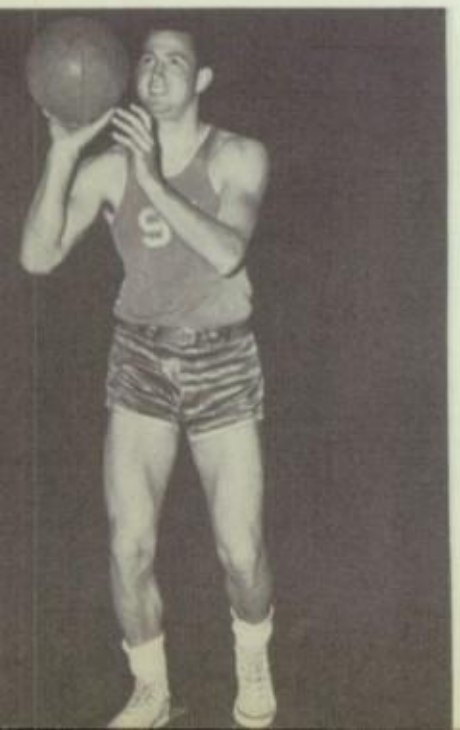

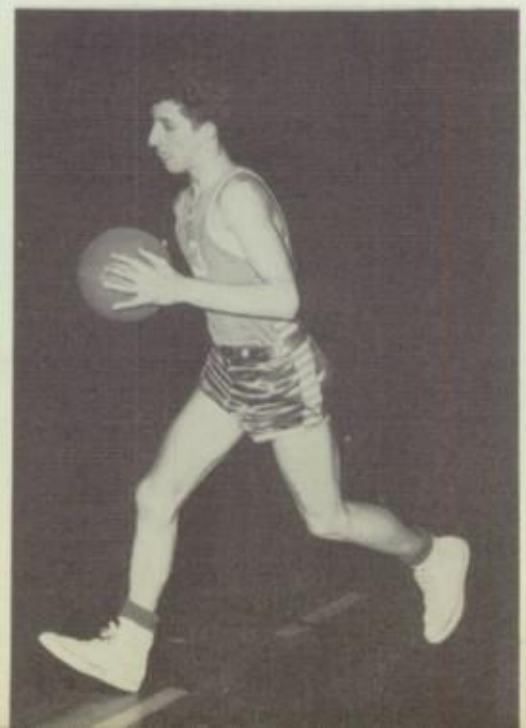

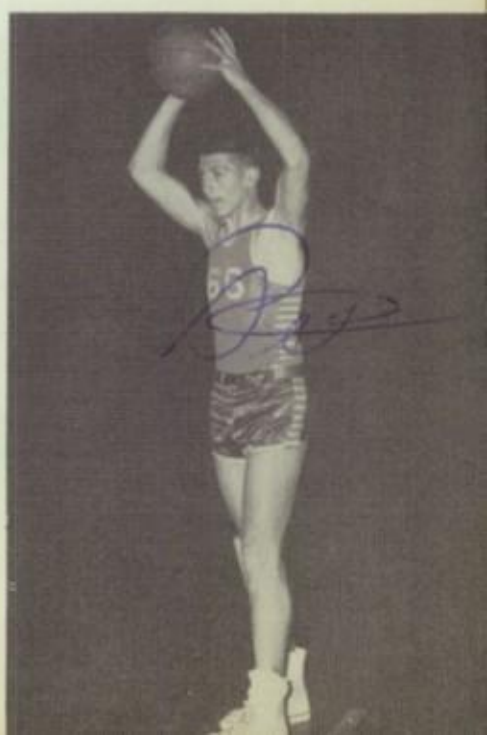

Back row: Phil Salomone, Ray Crivello, Donald Gee, Dom Mineo, Bill Iwamoto, Charles Tringali, Coach Bob Clark; front row: Ray Cardinale, Tom Lucido, Tony Cardoza, Vince Ruiz, Dick Omoto.

LIGHTWEIGHT BASKETBALL

Coach Bob Clark's lightweight basketball team had only a fair season, winning six games and losing nine. Their one league victory was over the Santa Cruz Cardlettes by a score of 38-37.

The Toreababes lost several heartbreakers by either one or two points, which made the difference between being first or fifth.

Sparking the Toreababes this year was Tony Cardoza, who made the all-CCAL squad. Right behind Tony came Dick Omoto, Vince Ruiz, and Ray Cardinale. Tom Lucido will be remembered for his 20-foot side shot that won the game against Santa Cruz. Lou Canepa put in the deciding bucket in the last ten seconds of play in the game between Monterey and Pittsburg and turned defeat into victory as the crowd went wild.

Monterey	29	Bellarmine	22	Monterey	29	Salinas	39
Monterey	13	Salinas	33	Monterey	28	Watsonville	29
Monterey	29	Hollister	30	Monterey	38	Santa Cruz	37
Monterey	22	Salinas	39	Monterey	40	San Jose	43
Monterey	43	Carmel	21	Monterey	30	Pittsburg	29
Monterey	21	Watsonville	22	Monterey	28	Santa Clara	26
Monterey	33	Santa Cruz	35	Monterey	29	Salinas	49
Monterey	38	Carmel	23				

Ruiz
Salinas game

Tony Cardoza
Forward

Cardinale
Carmel game

Back row: Coach Ben Mansell, Rawleigh Ready, Laurence Segovia, Darrell Sanchez, Lorence Matthews, Joe McNamara, Bernard Catron, John San Paolo, Tony Lucido; middle row: Ray Cardinale, Charlie Tringali, Martin Moss, Hugh Turner, Bill Ferguson, Gene Roncarati, David Henny, Lee Harter; front row: Joey Rogers, Ray Crivello, Walter Krolicki, Bill Kennedy, Al Triplett, Ray Brown.

BASEBALL

This year's baseball squad was, with the exception of three seniors, composed of freshmen and sophomore players that Coach Ben Mansell is grooming with an eye toward another championship for MUHS in 1951 or 1952.

Members of the starting line-up are Lorence Matthews, first base; Ray Cardinale, second base; Joe McNamara, shortstop; Tony Cardoza, third base; Wally Krolicki, right field; Bill Ferguson, centerfield; and Gene Roncarati, left field. During the season Coach Mansell worked three pitchers for the team: Laurence Segovia, Hugh Turner, and Sal J. Cardinale.

Two freshmen, Alvin Triplett and Bill Kennedy, saw service at the end of the season after third baseman Tony Cardoza was dropped from the squad because of injury.

Joe McNamara
Shortstop

Lorence Matthews
First base

Darrell Sanchez
Catcher

Back row: Neno Russo, Art Hamil, Dick Mellerio, Bob Harris, Peter Tweedt, Dom Mineo, Eddie Espy, Fritz Meyers, Neno Sorci, Martin Ewoldsen, Coach Doug McNeil; front row: Doug Forzani, Joe Linares, Jack Mero, Dick Omoto, Harvey Nielsen, Nick Hazdovac, Pete Curatola, Jim Edmondson, Horace Ferrante.

TRACK

Many of the boys on this year's varsity track team turned in excellent performances to shine individually, although the squad as a whole did not rank with the top notchers.

Tom Silvear has been outstanding in the 100 and 200-yard dashes and will be a great loss to the team next year. A newcomer to MUHS, Jim Doody, has made quite a name for himself in the 440 and broadjump.

Marvin Ponce never fails to place in the shot put, while Jack Martorella, with Richard Keith and Charles Dermates, carries the load in the pole vault department.

Tom Crawford and Paul Verga have shared honors in the high jump event. Bob Hall and Richard Helwig, two very capable milers, round out the 1950 varsity track team.

Back row: Marvin Ponce, Billy Scales, Sal Aiello, Paul Verga, Richard Helwig, Bob Hall, Jim Doody, Coach Doug McNeil; front row: George Machado, Danny Fowler, Richard Keith, Jack Martorella, Larry Brown, Tommy Silvear, Charles Dermates, Mike Weidmaier.

Jim Doody
440

Tommy Silvear
Sprints

Marvin Ponce
Shot Put

The Toreababe track team has made a place for itself as one of the top teams in the league and will probably take at least one first place in the NCS meet.

The Babes feature a trio of sprinters, Dick Omoto, Bob Harris, and Peter Tweedt. Charles Fuggetta joins them to make the CCAL winning relay team.

Horace Ferrante is the most versatile member of the squad and has taken the high jump and broadjump in addition to running the 330. Doug Forzani and Bob Meyer take care of the shot put, while Meyer and Pete Curatola team up for the discus throw. Harvey Nielson, Nick Hazdovac, Jack Mero, and Eddie Espy fill out the rest of the team.

Bob Harris
Sprints

Eddie Espy
Hurdles

Dick Omoto
Sprints

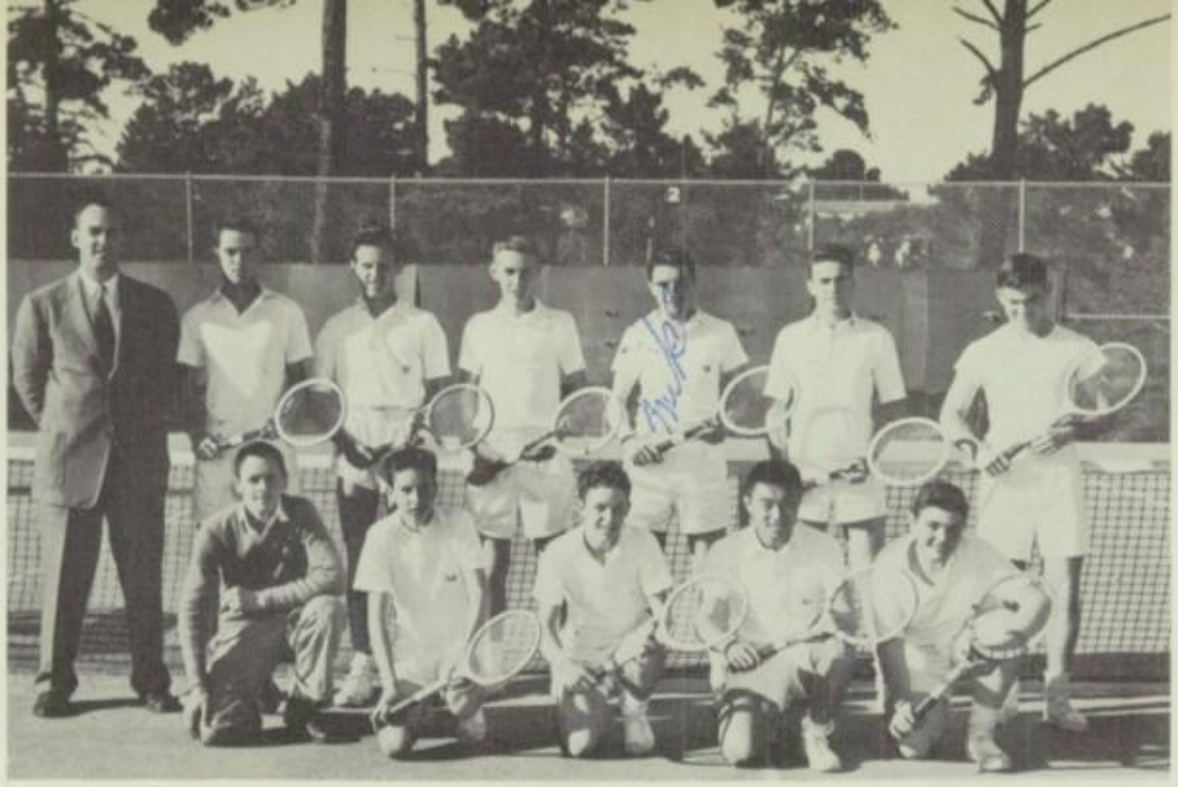

Back row: Coach Dick Schuman, John Mortenson, Chris Wojciechowski, Bob Woodward, Mike Marron, John McCrary, Jack Frost; front row: Jimmy Lewis, Randy Reinstedt, John Logan, Lawrence Chan, John Douglas

TENNIS

For the tenth consecutive year the Monterey tennis team is able to present to MUHS the CCAL Tennis Championship.

Coach Dick Schuman's powerful team has had to travel far in search of competition and has been defeated only by Lowell, ranked highest in California. It has been victorious in 14 matches and lost only 1.

Nationally-ranked Jack Frost leads the squad and is followed by Mike Marron, John Mortenson, John Logan, Bob Woodward, and Larry Chan. Filling out the team are Terry Gleeson, John McCrary, Randy Reinstedt, John Douglas, and Chris Wojciechowski.

In the Interscholastic Tennis Tournament held in Monterey, the team got together and won the perpetual team trophy and gold tennis balls awarded to the winning team.

Lawrence Chan

Jack Frost

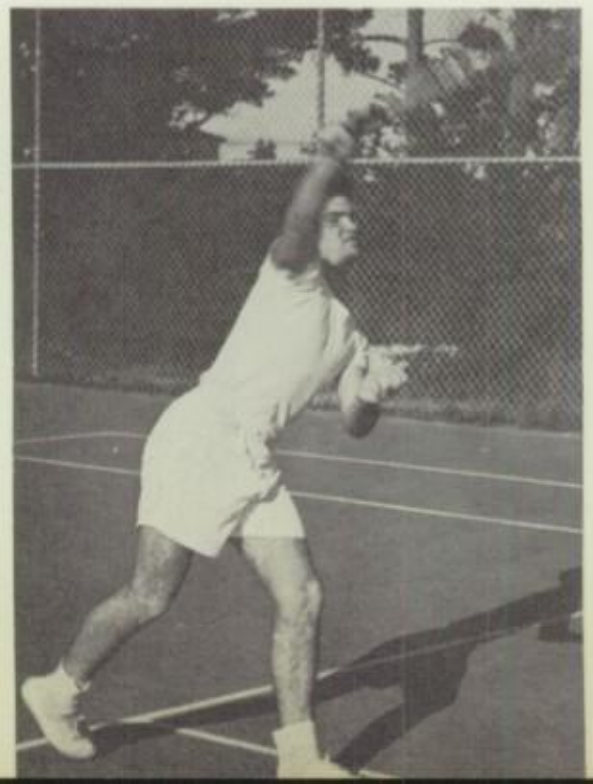

Mike Marron

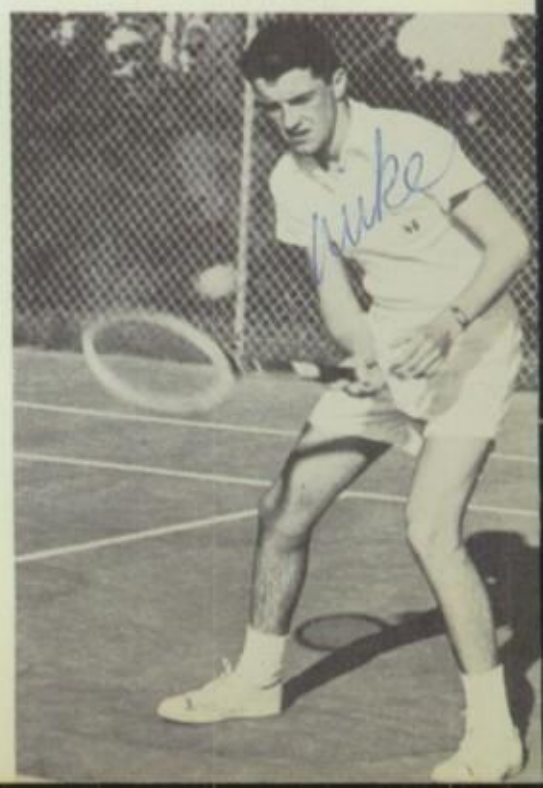

Back row: Coach John Poskus, Dick Brownlie, Robert Zampatti, Chuck Easton, Pete Cutino, Dennis Deakin, Mike Koblein, Gordon Minick; middle row: Joe Neary, Andy Buelna, Dave Eubanks, Dick Arndt, Fred Conte, Manuel Tueros, Franklin Young; front row: Luis Wolter, Chuck Wilson, Jerry Googins, Dave Hildebrand, Buddy Chamberlain.

SWIMMING

This year's swimming team, one of the strongest MUHS has had in recent years, is looking forward to taking several first places in the North Coast Section meet this spring as its members have done in the past.

Frank Young of the MPC faculty was assisted by John Poskus in coaching the team. Members of the team and events in which they competed were: Pete Cutino, 200-yard free style; Charles Easton, 200-yard free style and 150-yard individual medley; Andy Buelna, 100-yard breast stroke and 150-yard individual medley; Dick Brownlie, 50 and 100-yard free style; Jerry Googins and Dennis Deakin, diving. Gordon Minick, Luis Wolter, David Hildebrand, and Frank Young participated in the lightweight division.

Pete Cutino
Co-captain

Charles Easton
Co-captain

Andy Buelna
~~100 - Breast~~

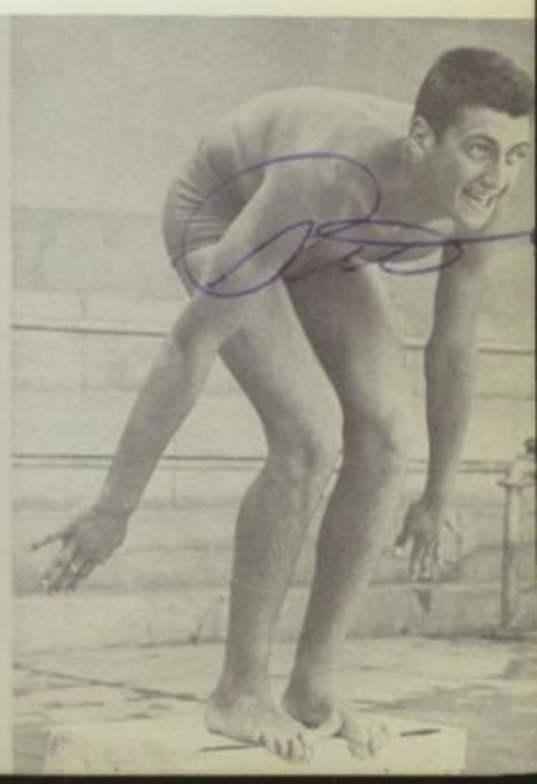

Edward Cortes, Vince Tomasello, Peter Geyer, Joe Kirby
Ernie Cortes, Coach Wayne Edwards; in front, Mr. Wong.

GOLF

The golf team, under the guidance of Wayne Edwards, enjoyed a very successful season, finishing high in the CCAL standings.

Members of this year's team are captain Joe Kirby, Vince Tomasello, Ben Moody, Edward Cortes, Dick Rotter, Peter Geyer, and Ernie Cortes. The team is losing only two seniors this year; so next year's squad, with many experienced players returning, should be strong.

Vince Tomasello

Joe Kirby

Ernie Cortes

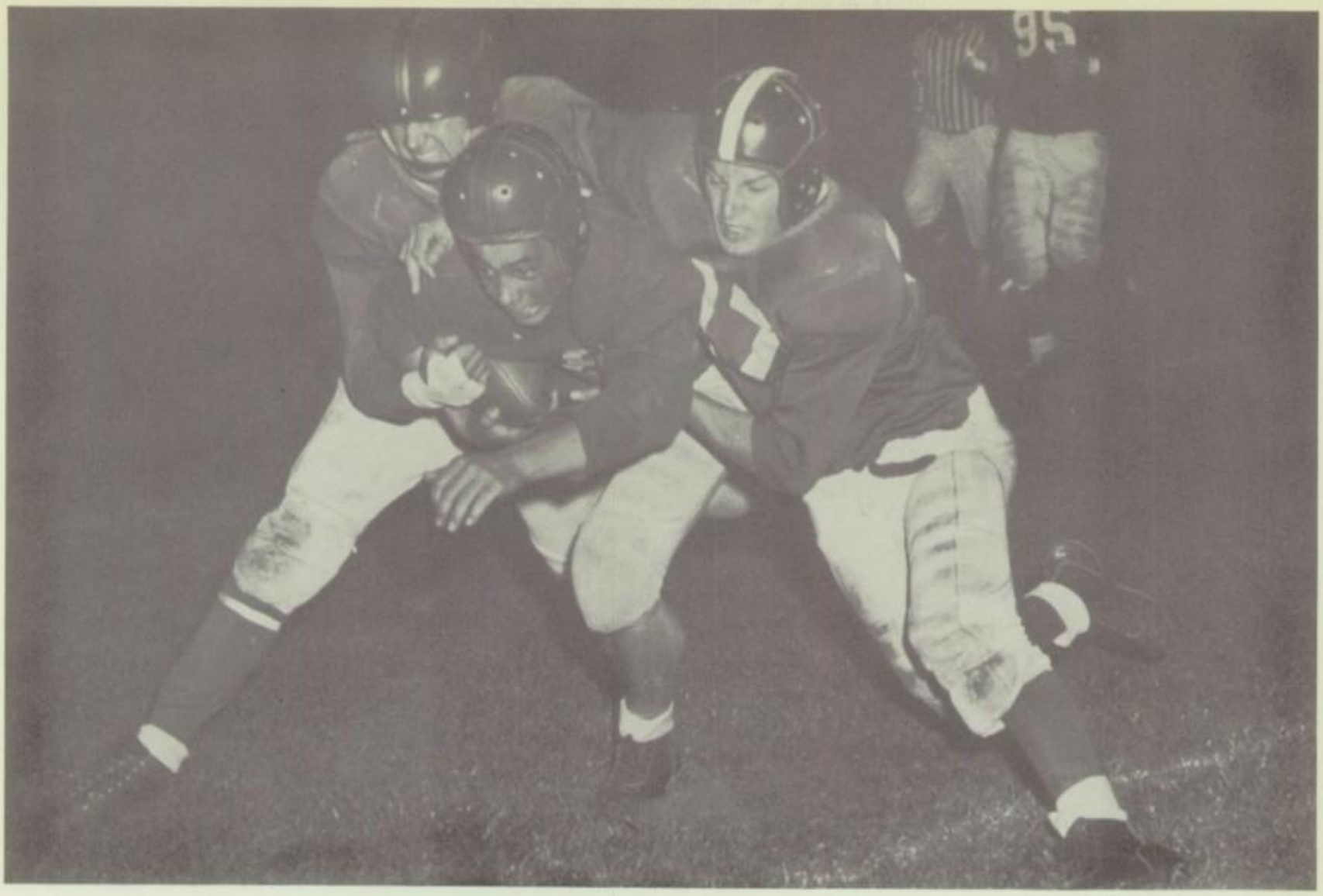

Hit 'em low, fellows!

Ha! caught in the act, Lorence.

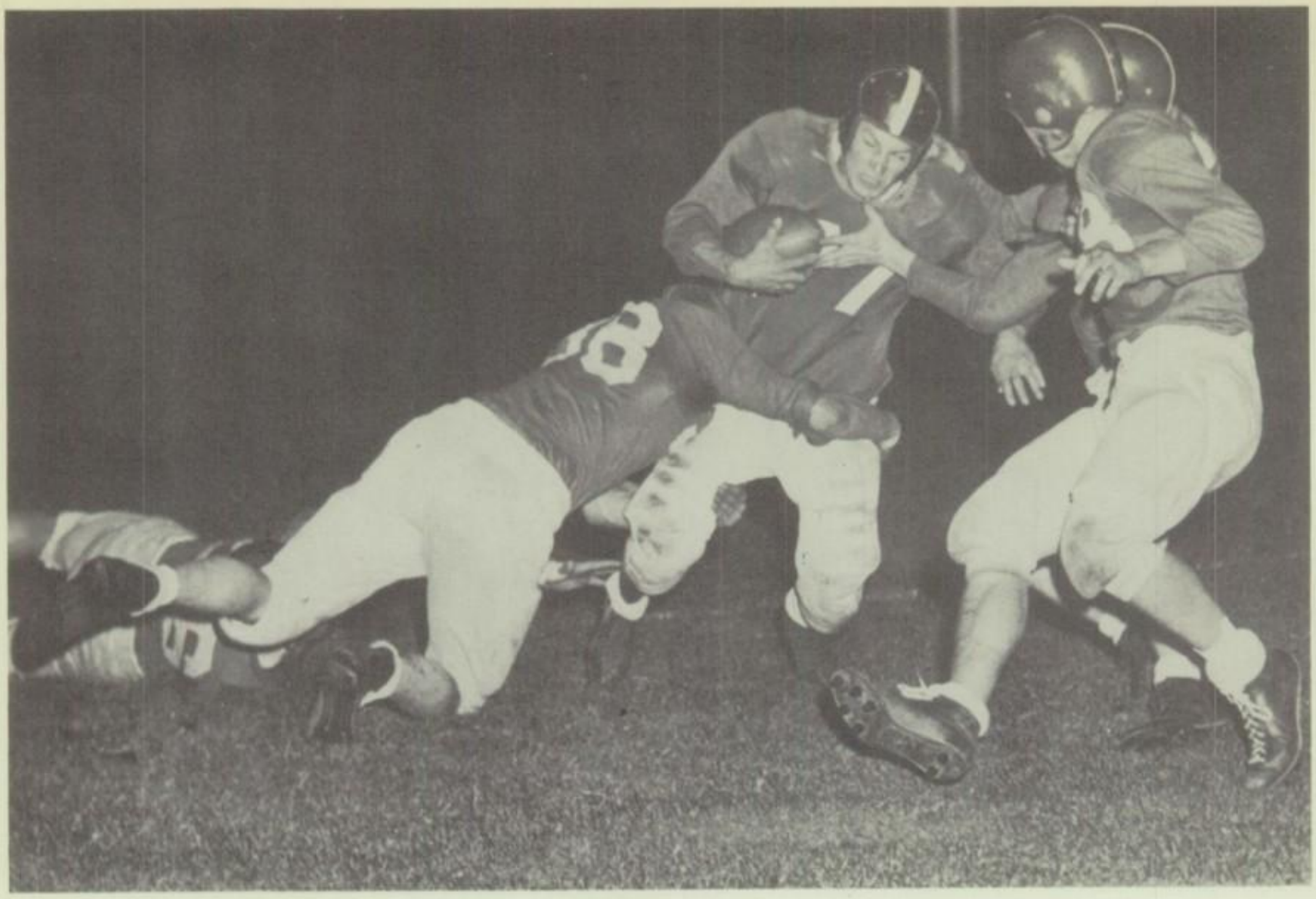

Enea goes for two.

Segovia on the way down.

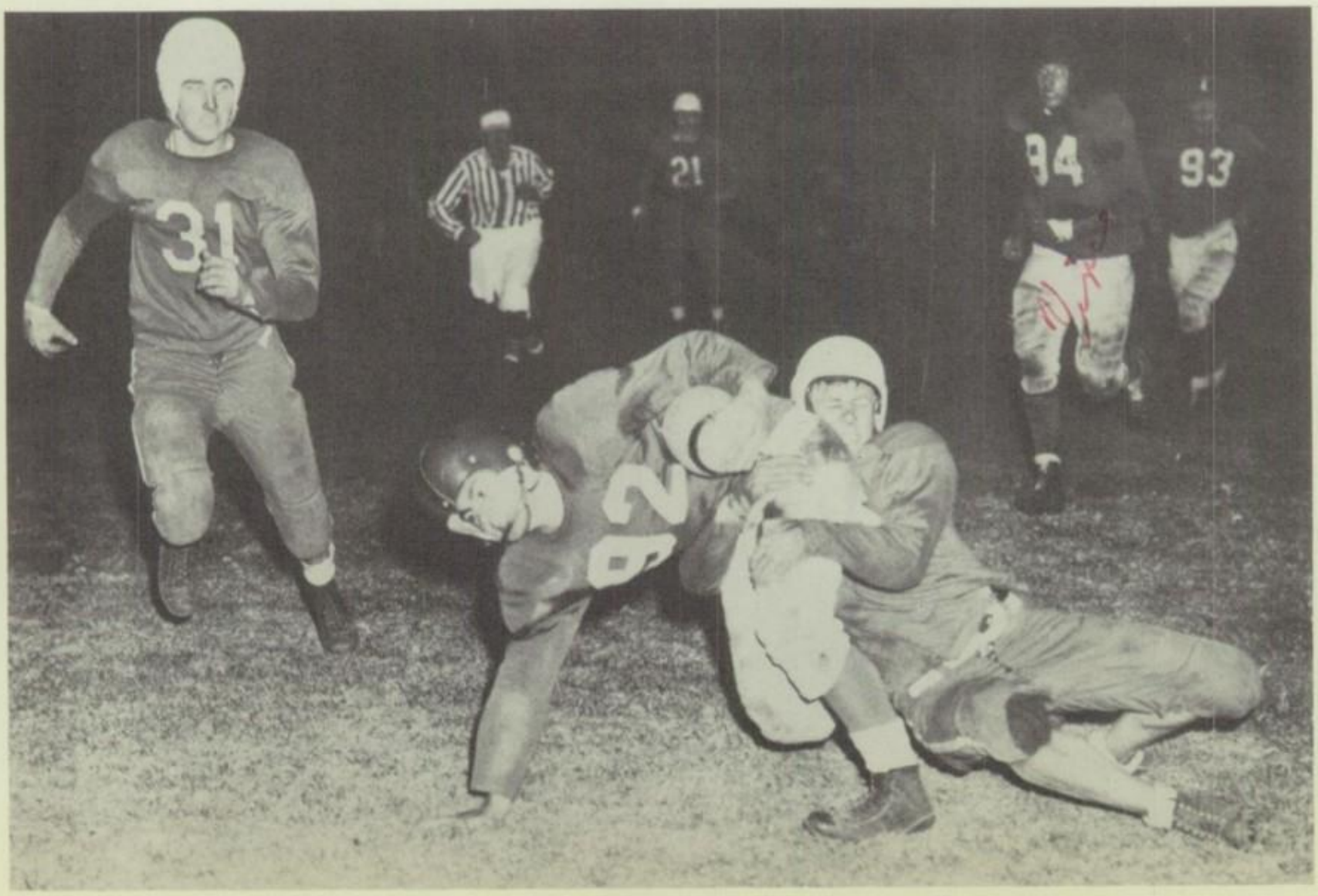

NANCY

GLORIA

BONNIE

G.A.A.

SETSUKO

The G.A.A. is an active part of MUHS. Every year the girls look forward to participating in the many different types of sports G.A.A. has to offer.

To become a member of the G.A.A. one must have a total of 200 points. To accumulate these points the girls must take part in after school activities. They may participate in games such as hockey, archery, swimming, tennis, basketball, baseball, and volleyball.

When 600 points are accumulated a numeral is awarded. Nine hundred points qualifies one to receive a block, and 1,300 points, a star.

It is traditional to have a play day each year. This year our guests were Pacific Grove High School and Watsonville High School.

It is also customary to have a "pot luck" supper some time during the year. The girls particularly enjoy this event because they have the chance to meet new girls and become better acquainted.

BASKETBALL

Back row: Yvonne Everson, Shirley Wingard, Genevieve Balesteri, Yvonne Leandro, Carol MacDonald, Joanne Balbo, Catherine Bruno, Iva Ann Yarnell; front row: Lillian Haderman, Marie Strazzulla, Nancy Wasson, Barbara Tunnell, Agnes Buceti, Christine Vilar, Rita Goulart, Emi Yoshiyama.

Back row: Barbara Kobiyashi, Doris Bottero, Ann Chiantelli, Gloria Neumann, Helen Hoyt, Rose Marie Lonero, Amy Kawabata, Mary Ann Abbati, Rose Dorio, Alice Satow; front row: Jeanette Greeb, Gloria Wasson, Elena Ojea, Ursula Favazza, Diane Trenner, Marilyn Reinstedt, Ursula Torrente, Hope Gallaro, Cathy Skalabrin, Dorothy Schafer.

HOCKEY

VOLLEY BALL

Back row: Emily Mello, Sheryl Youngman, Dorothy Yaeger, Gertrude Beall, Pat Hoang, Jerry Lacey, Joanne Nabzeska, Louise Canepa, Arlene Constanti, Dion Zaches, Polly McKay, Lynn McDonald: front row: Jo Ann Maiorana, Susan Iino, Lorraine Willoughby, Sandra Kalar, Kay Yamahara, Jean Owashi, Anna DiMare, Bonnie Glover, Sarah Archdeacon, Madeline Billeci, Teresa Longueira, Mary Constantino.

ARCHERY

Gloria Wasson, Pat Hoang, Sheryl Youngman, Alma Hartman, Diane Trenner, Hope Gallaro, Rose Marie Lonero, Ida Yeme, Sue Cortner, Polly McKay.

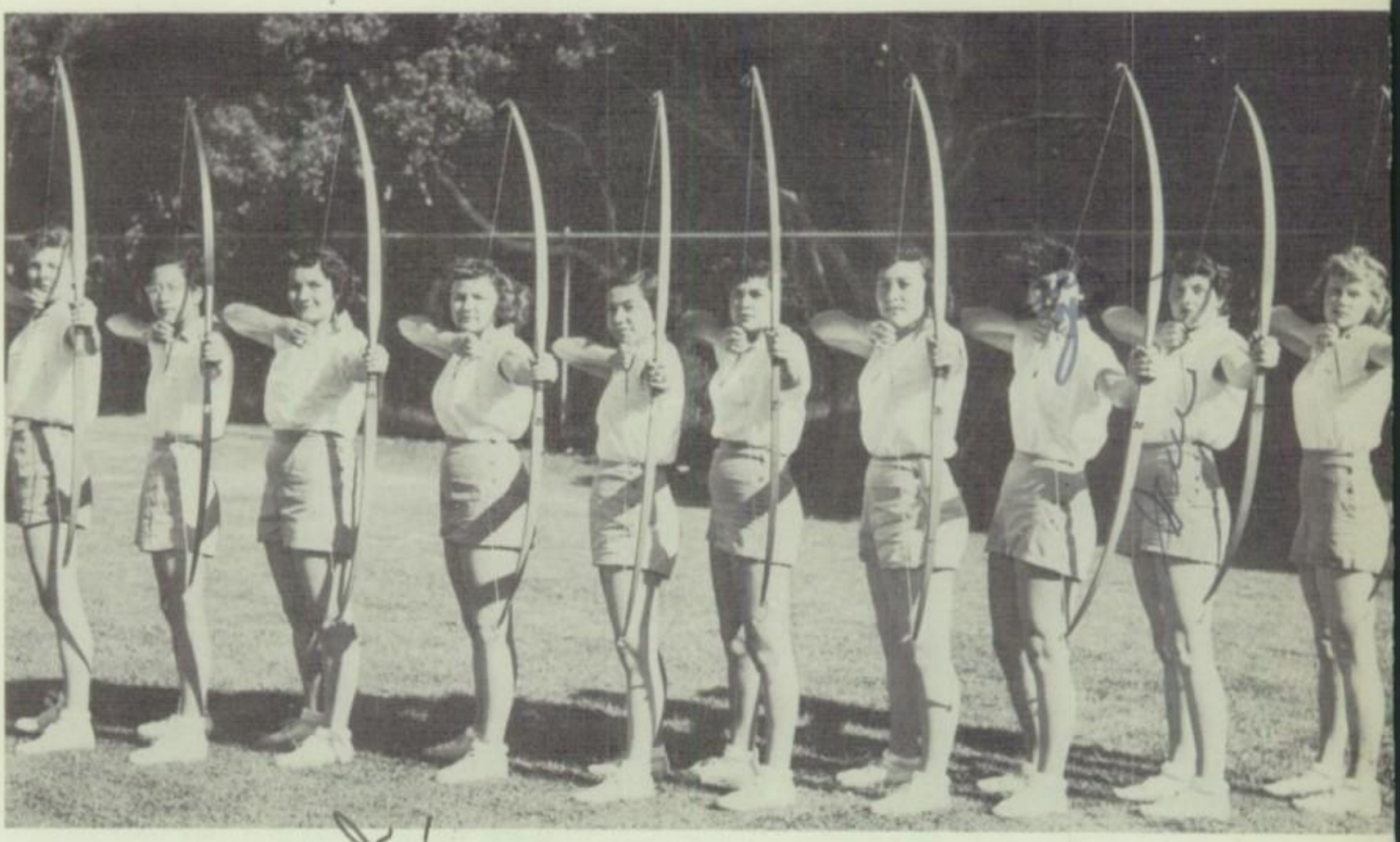

SWIMMING

Front row: Amy Kawabata, Marilyn Reinstedt, Carol Glover, Sumi Kono, Sandra Wilkinson, DeeDee Noel; back row: Miss Benham, Nora Kneass, Peggy Jordan, Bonnie Everson, Sheila McKay, Dion Zaches, Barbara Glover, Polly McKay.

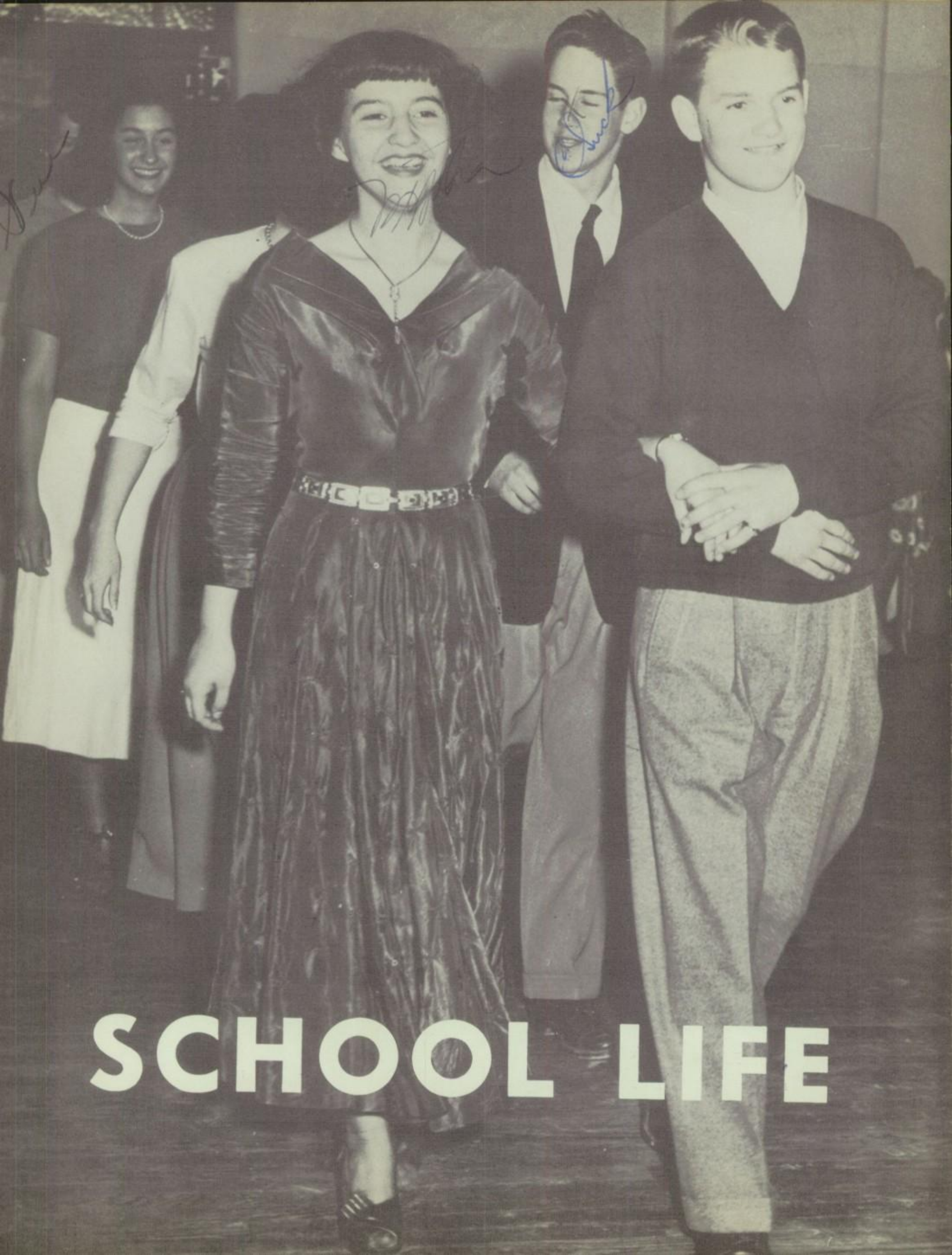

SCHOOL LIFE

Elena, magician's helper again, at the WINTER FOLLIES

Honolulu Lou's at Soph Winter Ball

Cinderella in the making

Just for C(lint) P(urcell)

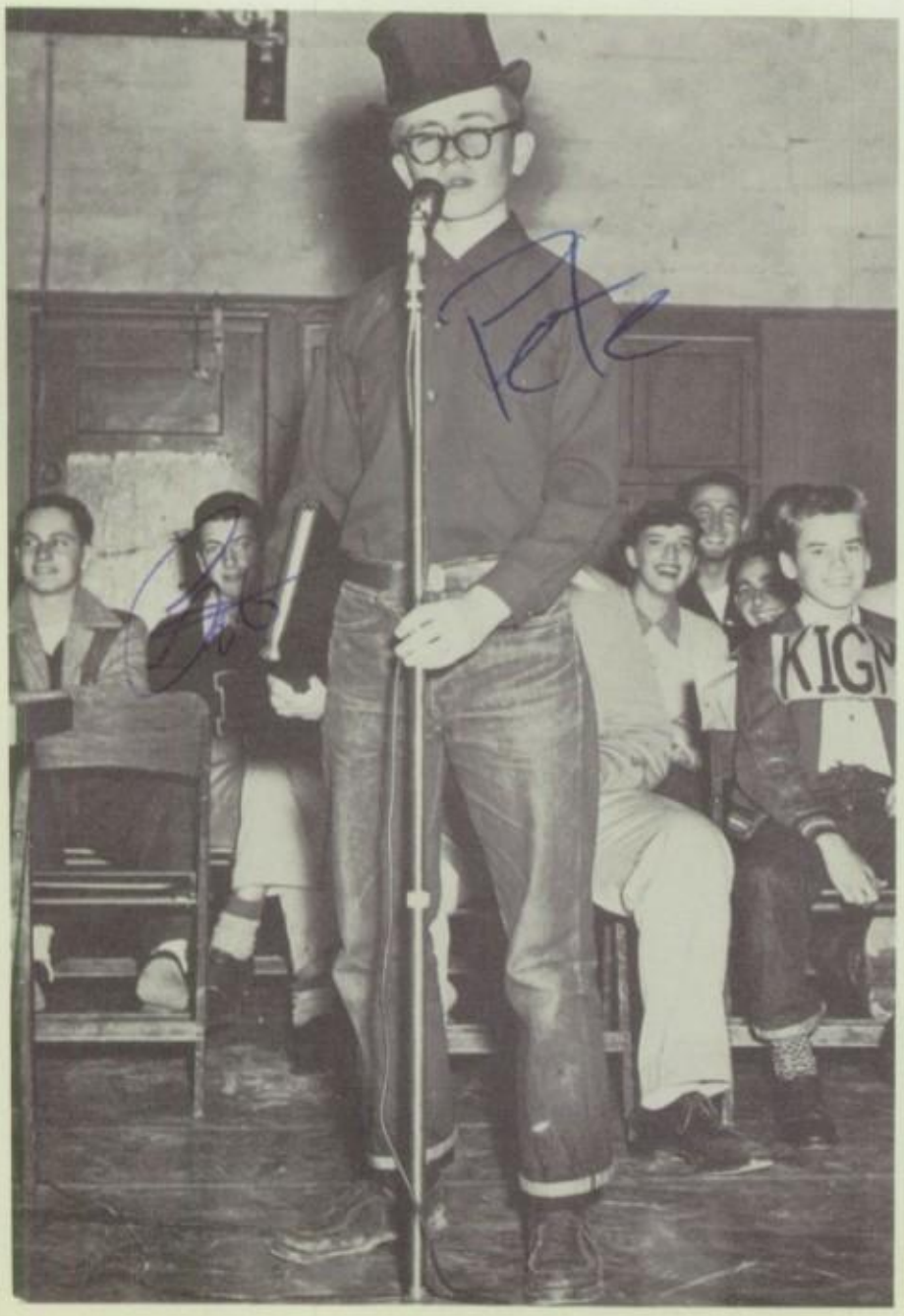

Tweedt in the running

A piece to dream on

Engrossed in crafts

Pat Luch for Mayor

And if you vote for me—

Dear Rose
Although I haven't had the pleasure of meeting you soon, I hope to make up for that next year. Till then Adios -
Sincerely
Dick Grizzelmann

Headed for snow fun

Presentation of awards at jamboree's end

Mr. Jacobson puts 'em to work

Lights on in the dark room

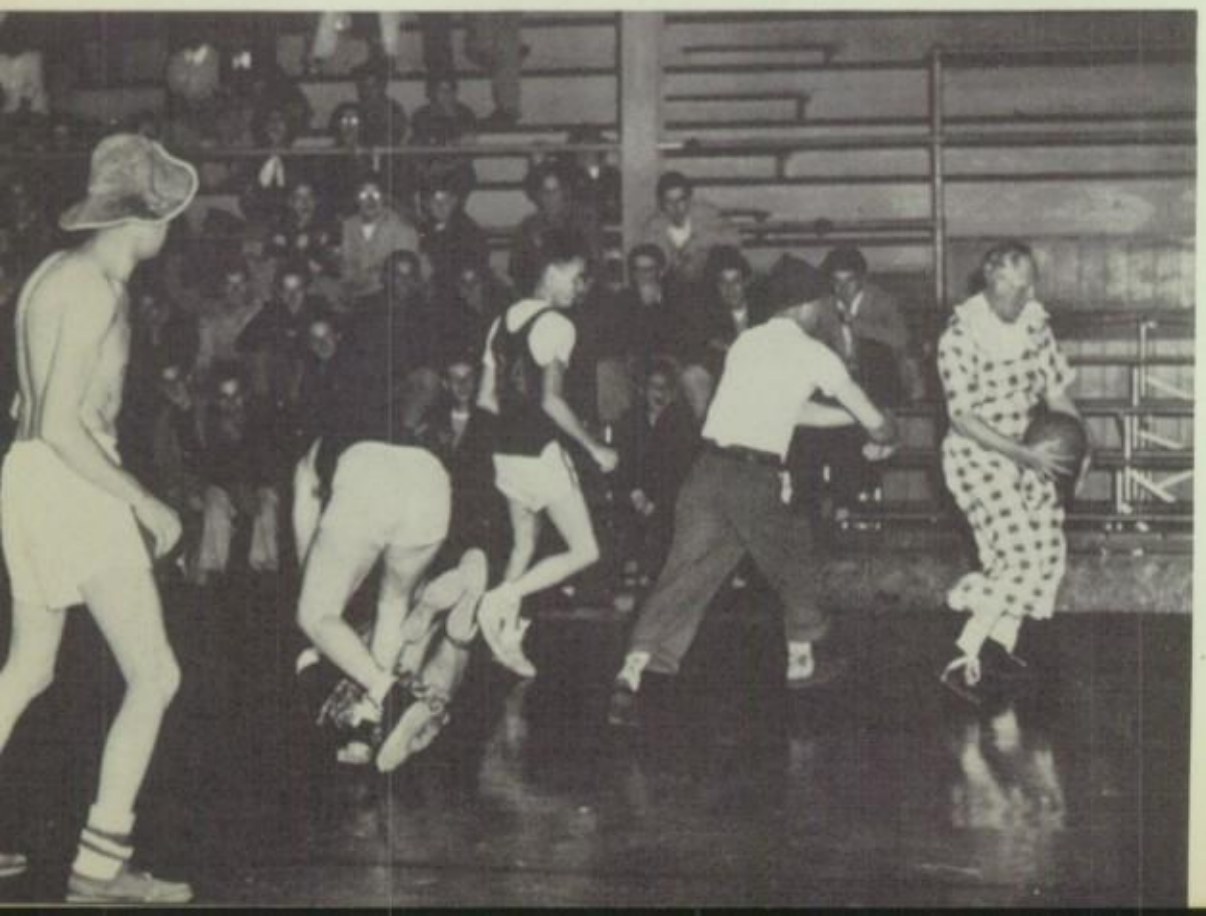

Latest garb for fashionable basketball players shown at Dads vs. Faculty game

Coronation of King Roy and Queen Myrtha at Sweetheart Dance

Wally at work

Bonnie and Nonnie

Strike up the band

The announcing booth, game time

Junior all-stars and coaches

Junior-Senior Prom Queen and her court: Marie Strazzulla, Pat Luch, Queen Carol Hansen, Betty Husserl, Myrtha Chabran; in front, Bonnie Everson and Nancy Wasson

Dear Rosie,

Being that this is your favorite advertisment I'll write here.

Well (Samson) I hope you always get along O.K. We first met this year and [illegible] had loads of fun so I know [illegible] will have even more next year. See you then Loads of Lusk Always to a future (Sophomore.)

Love,

Sue Carlxll

(we hope!!!)

"Socony" wears a summer dream for "up in the clouds dating and down to earth living."

("53" we hope)

See what goes on for the younger set at

Wilma Campbell

Best Wishes to the Class of 1950

Dear Rosica
We didn't have too much fun this year but better luck for me nearly year. With you that is ha ha
Ray Cardinale

Best of luck
Marie, Tungal
50"

Professional, financially competent

construction service for over 20 years

Peter Geyer

HAROLD C. GEYER

GENERAL CONTRACTOR

787 Munras Avenue

MONTEREY, CALIFORNIA

PALACE STATIONERY COMPANY

403 ALVARADO STREET

MONTEREY, CALIFORNIA

ROYAL TYPEWRITERS · VICTOR ADDING MACHINES

DITTO DUPLICATORS

And Supplies

A Complete Line of Quality Office Furniture

★

Rose Flores
Your ~~an~~ a soph now
and I can't talk to an
underclassman now.
Good Luck
Vince Tomasello
P.S. Take care of Paul.

Congratulations to the Class of '50

from

MONTEREY NASH

COMPLETE SERVICE ON ALL TYPES OF CARS

Nash Airflyte

for 1950

SAN CARLOS GARAGE MONTEREY

R. O. SUMMERS

PLUMBING - HEATING

SHEET METAL

Phone 5-5439

409 CALLE PRINCIPAL MONTEREY

Dear Rosie
Loads + loads
of Luck in everything
you do. Take it easy
this summer and don't
do anything I wouldn't.
Judy Val Stuff
Love + stuff
as always
Donna
Powers

PENINSULA AUTOMOBILE CO.

~~BUICK~~ BUD DEALERS

DEL MONTE AND WASHINGTON STREETS

Phone 2-4569

MONTEREY, CALIFORNIA

We Specialize in the

Highest Quality of ~~Automotive~~ HOT RODS Service and Repairs

WHEN BETTER ~~AUTOMOBILES~~ HOT RODS ARE BUILT ~~BUICK~~ BUD WILL BUILD THEM

Congratulations to the Class of 1950

RUDOLPH'S FURNITURE STORE

Things That Make a House a Home

801 LIGHTHOUSE AVENUE MONTEREY, CALIFORNIA

COLLEGIATE

DRESS

SHOP

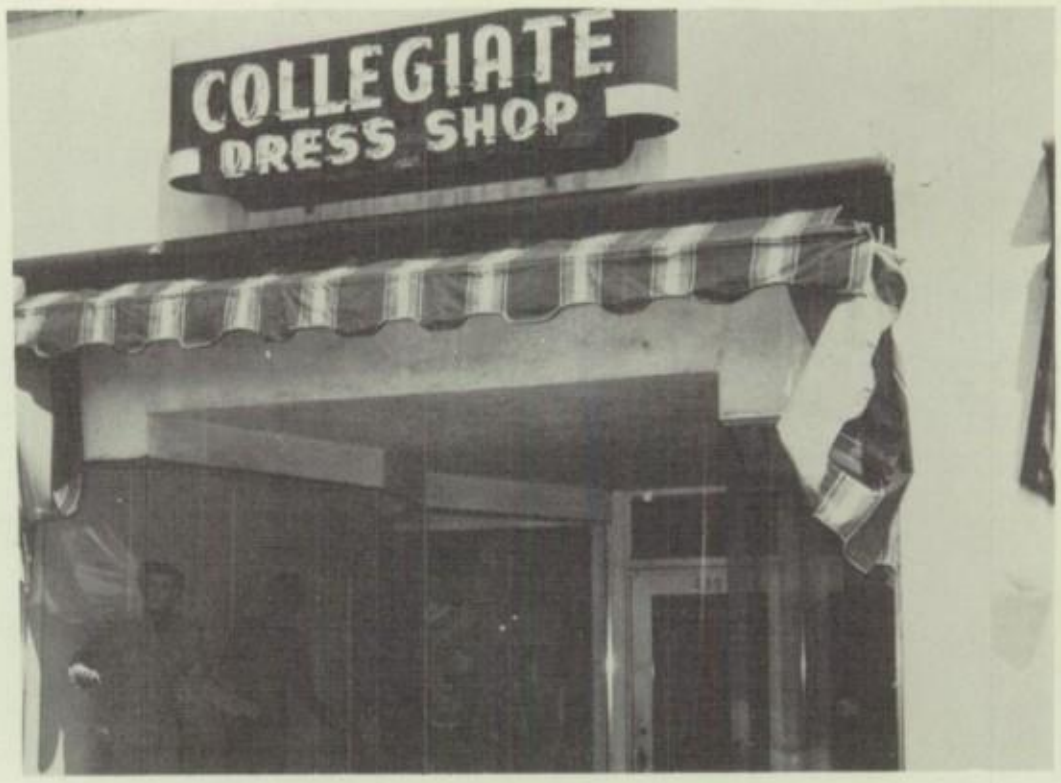

487 ALVARADO MONTEREY, CALIFORNIA PHONE 2-3777

Providing for
Monterey Peninsula
the Finest in
Modern Portrait
and Commercial
Photography

MONTEREY
STUDIO

Phone 2-2485

468 ALVARADO STREET
Monterey, California

Compliments to the Class of "50"

FREMONT HARDWARE & SUPPLY

FREMONT EXTENSION & LAKEVIEW

Paints-Plumbing and Electrical Supplies

GENERAL and BUILDERS HARDWARE

★

Stan Greeb

Mort Mortenson

Rosie!! Remember that!

Flowers!!!

Well today is the end of another school year (not a freshman) any more, you're a sophomore! Does that make you feel any better? Well Ro — what are you going to do? I'm about Belmont this summer! Let's not go out about this — but about the fun we had! I just thought of something: Ro, I'm afraid I'll embarrass you sometime if I tell you something really good about me. Ro, I'm afraid I'll tell you something I'm afraid I'll tell you something I'm afraid I'll tell you something

Congratulations to the Class of '50

from

CALIFORNIA WATER AND TELEPHONE

TYLER STREET MONTEREY, CALIFORNIA

ETS-HOKIN & GALVIN

ELECTRICAL CONTRACTORS

☆ ☆

GENERAL ELECTRIC APPLIANCES

484 WASHINGTON STREET MONTEREY, CALIFORNIA

MONTEREY BOOTERY

ALVARADO STREET — MONTEREY, CALIFORNIA

The following firms supported the
EL SUSURRO *by having their names on this*
Booster Page

★ *Arcade Gift Shop*

★ *Bruno's Motor Lodge*

★ *LaDonna Shop*

Congratulations—
To the Class of
"50"

Ray's Department Store

475 FREMONT EXT. — PHONE 5-4810

WATERS-BEEBE CO.

DeSoto Lets You Drive Without Shifting

600 MUNRAS STREET — MONTEREY, CALIFORNIA

take it from us...it's FRESHER

MISSION creameries, inc.

LIGHTHOUSE AVENUE, MONTEREY

Congratulations to the Class of '50

J. C. PENNEY COMPANY, INC.

DEPARTMENT STORE

ALVARADO STREET, MONTEREY

PHONE 2-2161

Compliments to the Class of 1950

GEORGE HOMES

CLOTHING STORE

MONTEREY, CALIFORNIA

CONGRATULATIONS—

to the

CLASS OF 1950

Putnam & Raggett

CARMEL-BY-THE-SEA

CALIFORNIA

Dear Rose,

Well kid were pulling through. The seniors a graduating Tootsie will be a Senior The rest of us will be ~~Soph~~ Juniors and you will be a mighty Soph. Paul is really a nice guy and so is Louie (mink you their're both Juniors next year and we will have a prom!!

"Best Wishes to the Class of 1950"

HELLAM'S TOBACCO SHOP

413 ALVARADO STREET MONTEREY, CALIFORNIA

Loads of Luck
and
Love
Johnn Macorano
"Junior"

DATE DRESSES
for
HIGH SCHOOL GIRLS

SKIRTS
SUITS
COATS

BLOUSES
LINGERIE
SWEATERS

467 ALVARADO STREET Phone 2-5177 MONTEREY

Your Favorite
POP CORN
KARMELKORN
"Oh, so good"

★

Home-made Candy
SEE IT MADE

★

And Your Favorite Fountain

KARMELKORN SHOP
429 ALVARADO STREET PHONE 2-2273

MONTEREY HARDWARE

MEARLE L. CHAVOYA, *Prop.*

COMPLETE HOUSEHOLD NEEDS
PAINTS - SPORTING GOODS

422 TYLER STREET MONTEREY, CALIFORNIA

El Camino Cake Shop

Specializing in

CAKES *and* BREAD

★

BIRTHDAY and WEDDING CAKES
Made to Order

★

198 DEL MONTE AVENUE, MONTEREY, CALIF.

FLOR DE MONTEREY

Florists

CUT FLOWERS - POTTED PLANTS

CORSAGES

WEDDING FLOWERS

★

Professional Building
Telephone 2-3885
WALTER CARTER

Congratulations to the Class of '50

The First National Bank

Of Monterey

☆ ☆ ☆ ☆ ☆

MEMBER:
FEDERAL RESERVE SYSTEM
and
FEDERAL DEPOSIT INSURANCE CORPORATION

AL'S GOOD EATS

PLATE LUNCHES

HAMBURGERS ☆ MILK SHAKES

BANK OF AMERICA

NATIONAL TRUST *and* SAVINGS ASSOCIATION

★

MEMBER OF
FEDERAL RESERVE SYSTEM
FEDERAL DEPOSIT INSURANCE CORPORATION

A. R. Bergquist, Jeweler

Diamonds ✓ Watches
Jewelry

★

423 ALVARADO STREET
MONTEREY, CALIFORNIA

Dear Rose,
I had a lot of fun with you in this English class. Hope to have you in more of my classes next year! Best of luck always
Your Classmate
Hope Freund
"53"

THE MONTEREY PENINSULA HERALD

Sends congratulations to the class of '50

WASHINGTON STREET
Monterey, California

Phone 5-5115

Congratulations to the Class of '50

J. D. THORN & CO.

REAL ESTATE - INSURANCE

408 CALLE PRINCIPAL

MONTEREY, CALIFORNIA

Well Rosie!!!
You have a few more yrs to spend at this high school and lay are you lucky!!!
Have lots of fun and keep the lays smiling.
Your friend
Paulie Costanzo
50

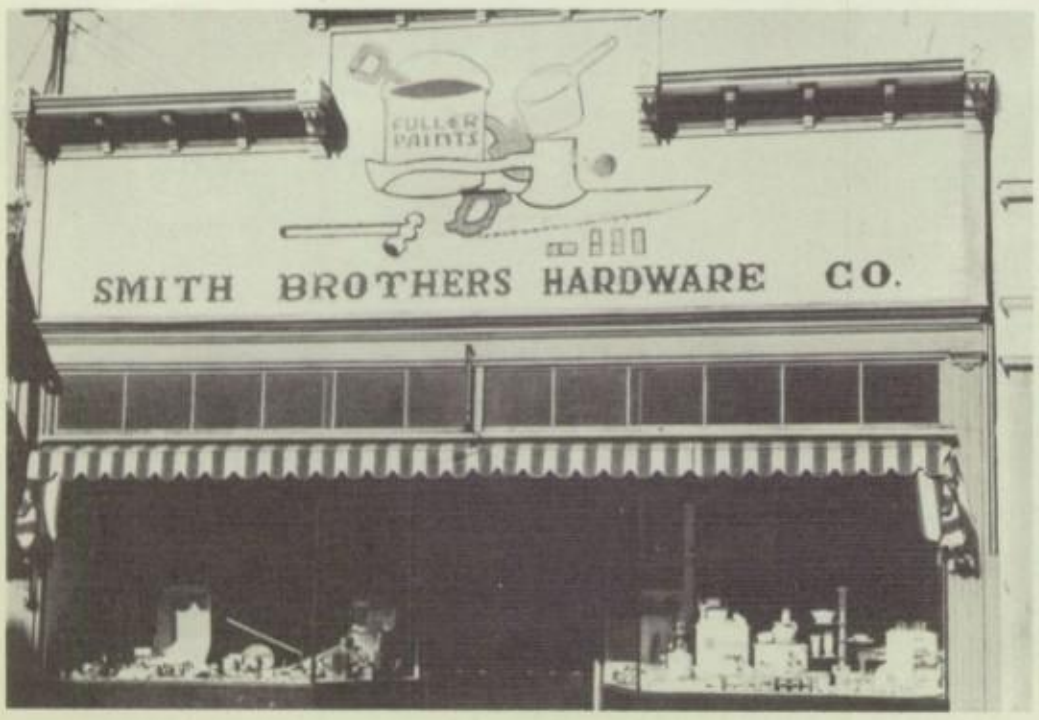

CONGRATULATIONS

★

SMITH BROS.

HARDWARE CO.

WISHART'S BAKERY

"Where Quality Reigns Supreme"

Phone 2-5561

425 Calle Principal, Monterey

MONTEREY
HOBBY SHOP
LAUNDROMAT
MONTEREY LOCK
& KEY SHOP

Del Monte Avenue — Monterey, California

Would You Like This New 1950 Hudson — Plus a Free Family Air-Vacation?

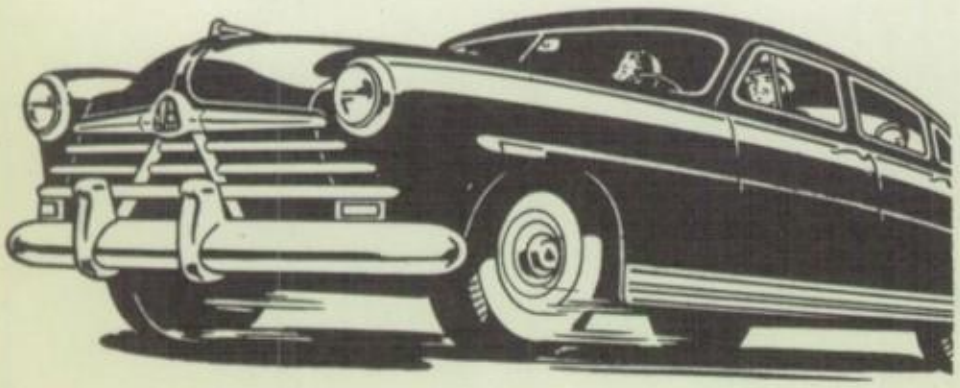

You can buy any New 1950 Hudson at the LOCAL DELIVERY PRICE, financed if you wish. Your choice of body style, model, color, and accessories.

We order your car and you fly to Detroit on an all-expense paid Scenic Air Tour in a luxurious DC-6 four-motored American Airlines Flagship—*plus* a cash return vacation allowance.

WINSTON AUTO CO. 230 Calle Principal, Monterey Phone 5-3453

Congratulations to the Class of 1950

HERALD PRINTERS & PUBLISHERS

472 Calle Principal, Monterey, California

COMPLIMENTS TO CLASS OF 1950

QUIGLEY MOTOR CO.

724 Abrego Street

Phone 2-5166 Monterey, California

Best Wishes to the Graduating Class of 1950

MONTEREY GARAGE

Munras & Fremont Phone 5-4175

Congratulations to the Class of "50"

PENINSULA BAKERY

HOUSE TO HOUSE SERVICE

PIES ☆ CAKES ☆ DONUTS

SNAILS ☆ ETC.

Phone 2-3914

986 Roosevelt Street Monterey

MEAGHER ELECTRIC CO.

RADIO

REPAIR

SERVICE

457 Tyler Street Monterey, Calif.

CONGRATULATIONS GRADS

MIRAFLOR FLORIST

Phone 5-5666

176 Bonifacio Place

Monterey, California....

The Park Drive-In

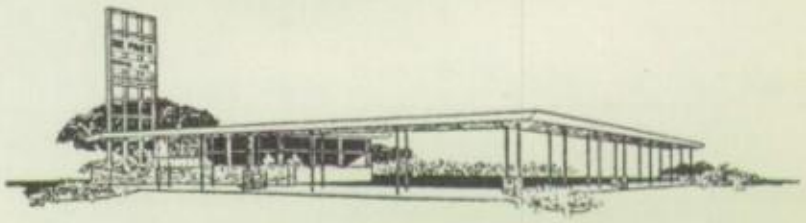

"THE PARK" DRIVE IN RESTAURANT — MISSES HOFF, CARDER, NEWELL & YOUNG

Sandwiches - Coffee - Ice Cream

Car Service Only

THE FIRST OF ITS KIND ON THE MONTEREY PENINSULA

Situated on Highway 1

To a good friend like you, also
Best wishes to you in coming years
c. N.V.H.S.
Joe Cindrey
'52

Congratulations to the Class of "50"

from

LAS TIENDAS GROCERY

&

MEAT MARKET

DEL MONTE AVENUE PHONE 2-4596

LEIDIG'S

HEAD OFFICE

314 DEL MONTE AVENUE MONTEREY

High Grade Groceries

Beverages and Delicious

Delicatessen Items.

Phone 2-0388

McKAY'S

Photo Finishing Service

★

CAMERAS

FILMS

DEVELOPING

PRINTING

PRINTING

ENLARGING

COPYING

★

Phone 5-6327

470 ALVARADO STREET MONTEREY

GOOD LUCK TO THE CLASS of "50"

RICHARDS MEN'S WEAR

Phone 2-0526

ALVARADO STREET, MONTEREY

CONGRATULATIONS

and

Best Wishes,

MONTEREY GRADUATES!

TICE ELECTRICAL SHOP

500 Del Monte Avenue

Congratulations to the Class of "50"

BAMBOO GARDENS

REALLY AUTHENTIC CHINESE FOOD

SERVED FAMILY STYLE

MODERATE PRICES

Open Daily — 4 to Midnight

2030 Fremont Extension Monterey

Congratulations to the Class of "50"

CHARMAK & CHANDLER

Men's Furnishings

454 Alvarado Street Monterey

Congratulations to the Class of "50"

MERRILL MOTORS

Oldsmobile Rockets Ahead

SIXES

&

EIGHTS

524 Washington Street Monterey

CASA MUNRAS

wishes

Good Luck to the Class of 1950

FINE DINNERS

FINE LODGING

At the Casa

MONTEREY, CALIFORNIA

Congratulations to the Class of "50"

THE WORK LUMBER CO.

For Lumber & Building Material
Phone 5-5111

For Millwork—Phone 5-5111

CORNER LIGHTHOUSE AND DAVID AVENUES
MONTEREY, CALIFORNIA

Dear Rose,

There is very much room to write in so I can't write very much but I'll say this, this year with you + Lottie at M.U.H.S has sure been a lot of fun together + I know that next year will be even more fun. I want really + truly wish you a happy future + good luck in your sophomore year.

Your pal always,
Marie Cirello

P.S. I you to know that I'll be your friend, always though I don't know what to write

DAN SEARLE

ELECTRICAL SHOP

ELECTRICAL SHOP

If You Want a

FINE VACUUM

buy a — "52" —

KIRBY

DEL MONTE AVENUE, MONTEREY

INGELS-KEELEY

AUTO PARTS

398 Franklin Monterey

VINING'S GROCERY

and

MEAT MARKET

INSPECTED MEATS

FANCY GROCERIES

Telephone 5-6878

423 Alvarado Street Monterey, Calif.

Congratulations Class of '50

VANITY BOX BEAUTY

SHOP

299 Del Monte Avenue Monterey

Congratulations to the Class of "50"

Wurzmann

TYPEWRITER EXCHANGE

Fine Stationery—

—Office Equipment

Congratulations to the Class of "50"

PALACE DRUG CO.

401 Alvarado Street

Monterey, California

RASMUSSEN & MOODY

SPORTING GOODS

GUNS
AMMUNITION

FOOTBALLS
BLOCK SWEATERS

Alvarado Street — Monterey

IT'S SHOES

from

HOUR SHOE STORE

for

DAYTIME & DATE TIME

for

ANYTIME

TIMELY STYLES

HOUR SHOE STORES

Monterey

Gilroy

Pacific Grove

Hollister

Ford

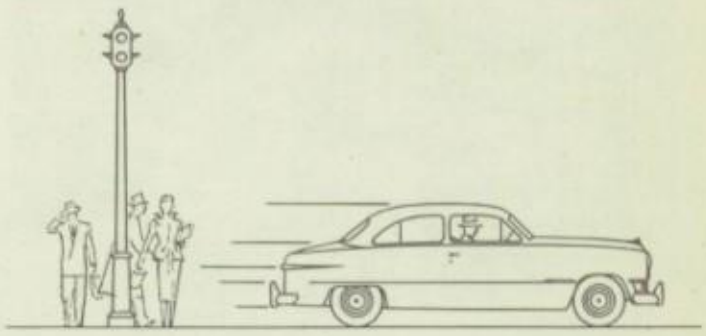

"Fashion Car of the Year"

BEATTIE MOTORS

Monterey

★

FEATURING FRIENDLY SERVICE

RICHARDSON'S FURNITURE STORE

MONTEREY, CALIFORNIA

★

Quality Furniture for All Houses

★

Phone 5-4212

UNITED AUTO SERVICE

177 WEBSTER STREET PHONE 5-3171

HERMANN'S

Since 1932

FINE HAMBURGERS

sends

Congratulations to the Class of "50"

★

Phone 2-9646

380 ALVARADO STREET

CRESCENT JEWELERS

286 ALVARADO STREET

MONTEREY, CALIFORNIA

Congratulations to the M.U.H.S.
Class of '50

BAY HARDWARE

★

Where Quality
is
Inexpensive

★

ALVARADO STREET

MONTEREY

For

Convertible Tops
Auto Seat Covers
Artificial Leather
Safety Glass
Furniture Upholstery
Furniture Refinishing
Furniture Fabric
Mattresses

★

LOYD BUSBY

536 FREMONT STREET PHONE 5-3220

- Rosie -

Friend? Since I have no other place to write and beings as we always go into this place anyhow, I'll write here. Well Rosie I want to tell you from write now that I forgive you for all the times you agrivate me. and let me tell you if you do it anymore I'll knock that angel face off of you.

(You know I still love you Rosie.)

Your Loving Pal always Ursula Favor

Tootsie

We're gonna have fun this summer huh Kid? She beach every day huh?

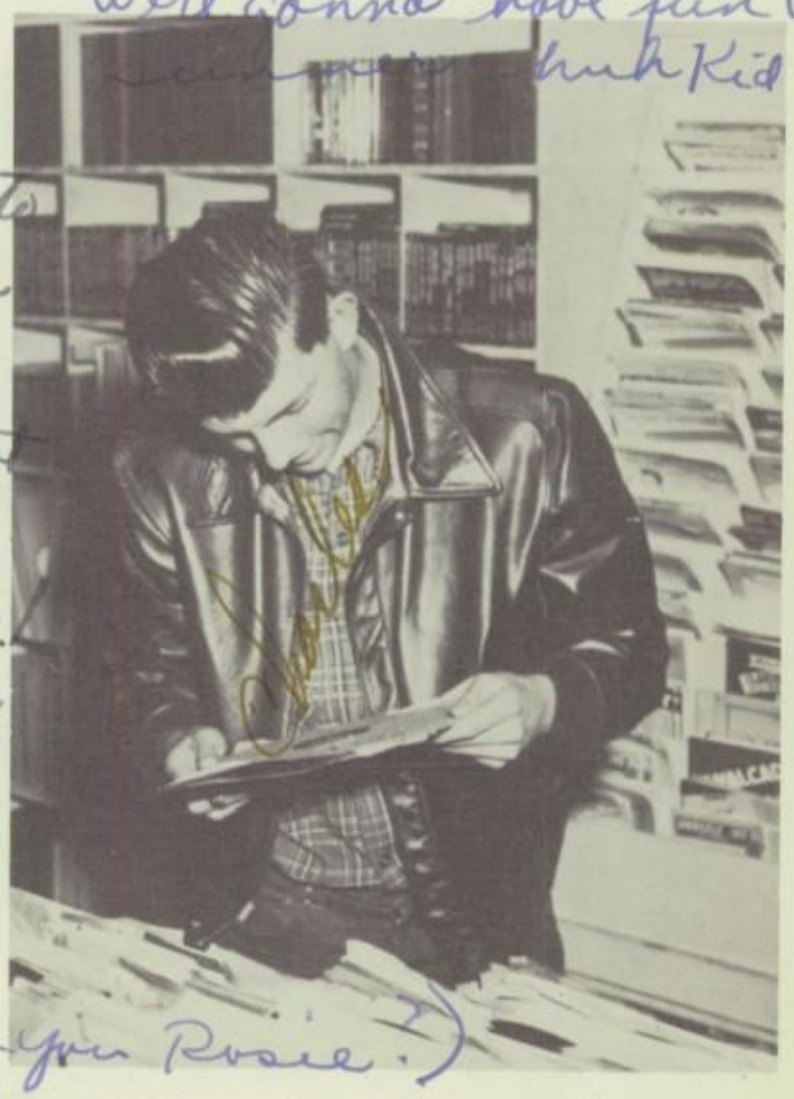

Best Wishes to the Class
of '50

ABINANTE MUSIC
STORE

ALVARADO STREET MONTEREY, CALIFORNIA

Good Luck to Monterey High School
Its Graduates
and Students

★

VILLAGE SHOE TREE

★

DOLORES *near* 6TH CARMEL

Proper and Gillaspie
Printing - Rubber Stamps

★

Phone 5-5777
426 WASHINGTON STREET MONTEREY

BEST WISHES
from
Pease Prescription Pharmacy

Phone 5-4123
599 HARTNELL MONTEREY

4 WILKINSON BROS.
LUMBER BROS.

Complete line of
BUILDING MATERIAL
Millwork ✓ Sash and Doors

All Grades and Types of Redwood
We Mill to Your Specifications

ROOFING MATERIALS

We Deliver

2415 FREMONT EXTENSION PHONE 5-3700

MONTEREY JEWELERS

Sends Good Wishes
to the
M.U.H.S. Class of '50

★

ALVARADO STREET MONTEREY

DELTA DRESS SHOP

MONTEREY, CALIFORNIA

★

HELEN PERRY LAVERNE WALTERS

JOHNNIE'S KITCHEN

TRY OUR
PLATE LUNCH

★

FREMONT EXTENSION

BEST WISHES
from

Barry Bros. Feed & Fuel

★

Phone 5-4770

471 TYLER STREET MONTEREY

☆

CONGRATULATIONS CLASS OF '50

from

MONTEREY CHAMBER OF COMMERCE

585 MUNRAY PHONE 2-4544

☆

I have Rosl
It been lots of
fun knowing
you and I hope I
can see more of you in
the coming year
Jane Wells

LIAL'S MUSIC SHOP

MONTEREY, CALIFORNIA

★

488 ALVARADO STREET — Phone 2-2312

OCEAN & MONTEVERDE — Carmel 7-4380

La Porte-Greenwald Co.

Real Estate - Insurance

★

Phone 2-3657

118 WEBSTER STREET — MONTEREY, CALIF.

Nancy Lou Dress Shop

★

Phone 5-4656

316 CALLE PRINCIPAL — MONTEREY, CALIF.

MODE O'DAY

FROCK SHOP

Lingerie - Dresses - Hoisery

★

481 ALVARADO STREET — MONTEREY

THE OLIVER'S

★

Mission Art and Curio Shop

★

Telephone 5-4557

120 ALVARADO STREET — MONTEREY, CALIF.

ORDWAY PHARMACY

PHARMACY

★

Phone 5-3348

WATSON & DOW

398 ALVARADO STREET — MONTEREY, CALIF.

THE OWL CLEANERS

Quality Cleaning & Dependable Service

★

Telephone 2-3153

153 WEBSTER STREET — MONTEREY, CALIF.

PIONEER BAKERY

FINE CAKES *and* PASTRIES

★

Phone 5-3913

500 POLK STREET — MONTEREY

nb FLOWERS
CARMEL BY THE SEA

Phone 7-3930

Telephone 5-4776

★

ED WILLIAMS

MEN'S WEAR

★

716 MUNRAS AVENUE MONTEREY, CALIF.

Congratulations
Class of "50"

★

MITCHELL'S

FREMONT PHARMACY

FREMONT EXTENSION SEASIDE, CALIFORNIA

Carroll's Jewelry Store

DIAMONDS - WATCHES - SILVER

★

Watch and Jewelry Repairing

FREMONT EXTENSION *and* HARCOURT
SEASIDE, CALIFORNIA

Congratulations to the
Class of "50"

from

Mariannas Dress Shop

ALVARADO STREET MONTEREY, CALIF.

Compliments to
Class of "50"

FASHION FABRIC

★

742 FREMONT EXTENSION MONTEREY

WHO'S WHO AMONG THE BABIES

1. Evelyn Golden
2. Carol MacDonald
3. Myrtha Chabran
4. Phil Salomone
5. Genevieve Balesteri
6. Beverly Kalar
7. Evelyn Cooksey
8. Marie Guarrasi
9. George Brucato
10. Brad Conger
11. Rita Goulart
12. Setsuko Irino, Emi Yoshiyama
13. Tom LoCoco
14. Betty Husserl
15. Wilfred Stensland
16. Dick Huizenga
17. Drusilla Ohrt
18. Dick Omoto
19. Agnes Buceti
20. Raymond Danielson
21. Barbara Zmaeff
22. Joe LoManto
23. Jack Martorella
25. Sal J. Cardinale
25. Audrey Thompson
26. Dolores Hoffman
27. Rose Marie Flores
28. Paul Costanza
29. Angelina Incaviglia and Tommy
30. Vivian Buckeldee
31. Billie Bolton
32. John McCrary
33. Catherine Bruno
34. Christine Vilar
35. Mark Smith
36. Marie Strazzulla
37. Jean Dorney
38. Ann Rumetsch
39. Carol Hansen
40. Jeanette Silver
41. Rawleigh Ready
42. Shirley Wingard

SWEET SERVICE CO.

Automotive Equipment • Supplies • Parts

★

Service Parts for all Cars

SERVICE CLEANERS

JIMMIE HERNANDES, *Prop.*

★

"Service is Our First Thought"

Phone 5-4747

153 WEBSTER STREET MONTEREY, CALIF.

The Poor Scholar Book Shop

★

BOOKS

GREETING CARDS

GIFT WRAPS

★

599 POLK STREET

CHINA IMPORTING CO.

L. K. LEW & SONS

SILKS, LINENS *and* ART GOODS

"The House of Quality"

★

Telephone 5-6601

464 ALVARADO STREET MONTEREY, CALIF.

A and Z ARMY-NAVY STORE

Best Wishes to the Class of '50

★

198 CALLE PRINCIPAL

MONTEREY, CALIFORNIA

WHITE'S STATIONERY STORE

★

FRANKLIN STREET

MONTEREY, CALIFORNIA

LORIN D. LACEY DIAL 5-5225

AUSTIN of ENGLAND

Sales & Service

298 PEARL STREET MONTEREY, CALIF.

Ronnie

"Ken" DOOLITTLE

MOBILGAS STATION

PHONE 2-2467 MONTEREY

Congratulations, Class of '50

RANDY'S
TOGS FOR CHILDREN

★

Marilyn

IN THE POST OFFICE TRIANGLE

389 HARTNELL PHONE 2-5055

SPROUSE-REITZ CO.,

★

473 ALVARADO STREET

MONTEREY, CALIFORNIA

OUR BEST WISHES

HOTEL SAN CARLOS

★

MONTEREY, CALIFORNIA

CONGRATULATIONS
the

BACHELOR SHOP

FINE APPAREL FOR MEN AND YOUNG MEN

★

Phone 5-3668

463 ALVARADO STREET MONTEREY, CALIF.

Compliments to
Class of '50

★

RAGGHIANTI SHOE SHOP

MONTEREY, CALIFORNIA

OLIVERIUS CLEANERS

Phone 5-6677

★

251 E. FRANKLIN STREET

MONTEREY, CALIFORNIA

Congratulations to the Class of '50
from

THE NATIONAL DOLLAR STORE

★

Phone 2-3540

266 ALVARADO STREET MONTEREY

WHEATON JEWELERS

★

Expert Watch Repairing
and
Diamond Setting

★

487 ALVARADO STREET PHONE 5-4325

BETTY BRICKMAN SHOP

★

Phone 2-2422

195 Franklin Street Monterey

PADRE

ELECTRICAL APPLIANCES
RADIOS ★ TIRES

★

485 Lighthouse Avenue Phone 5-6011

ANITA'S
FASHION BEAUTY SALON

You'll Like Our Work

Fine Preparations • Modern Equipment

147 Webster Street Phone 2-5627

Telephone 5-5892

ANASTASIA FISH MARKET

Fish of All Kinds
Reasonable Prices

Fisherman's Wharf Monterey, Calif.

MONTEREY BOWL FOUNTAIN

Pacific *and* Franklin Streets

★

Monterey, California

EUREKA DAIRY

Grade "A" Tuberculin Tested Milk
Grade "A" Eggs - Ice Cream

Phone 2-3207

465 Tyler Street Monterey, Calif.

HENNY BROS.

VENETIAN BLINDS
WINDOW SHADES
DRAPERY HARDWARE
DU PONT PAINTS

★

468 Tyler Street Phone 2-3539

Phone 5-4226

HILBY'S DRUG STORE

★

419 Alvarado Street Monterey, Calif.

ARMY SUP

SPECIAL
BAGS

94
82
50
1231

Basilia
FRYER
LIVE DRESSED
BAYER RANCH

Cooker
Bart
58
58

—Reserved—

Rose —

It's really been swell knowing you. We've really had fun together. Remember the sophmore picnic? The water was cold huh?

Remember the times we had in Enlish? (Mrs Petersen 7th period)

Did you hear cashmeres are going up in price well I guess we wont be comparing them any more (to many A(bumps)

Well I guess I'd better leave some room for some body else.

But seriously I think your swell and phone me up some time this summer and we'll do something together.

Your Pal Always
Gerry Sherlock

P.S. Quit it.

Well Rose I don't know you very well but here's wishing a swell girl all the luck in the world.
Always O Gal
Darrell
Sandy

Love you
Myrtle

Rose
I need luck
to a man kid not
in the rising you
P.S. your pal
Mary Lawrence

To a swell girl
and lots of luck
Hominic
Homie

Best of luck
to you in the
future years
to come
always
Rose Marie

Rose
we did have
fun in Homemaking
and gym did it
Lots of luck,
Love
Frances
Shaffer
"52"

Best Wishes to a
cute kid.
J. McNamara

Best of luck
to a swell girl.
Ruby

Dear Rose,
I've signed so
many yearbooks by now
that I'm practically going
nutty. Anyway we sure
had fun this Halloway
and all. Hope we have
fun this summer.
Love
Arline

Best Luck always
Bonnie Glenn
"52"

Best of
happiness to
Trice girl
Dore
"51"

To a swell girl,
Lots of luck in
the future,
Sally

Dear Rose —
Loads of luck
and love —
Love —
Barbara
Zmay

Rose,
It sure has
been fun selling
you in gym
Lots of luck.
Sandra W
"52"
Johnson

Good luck
always.
Vina Ring

Dear Rosie,
Good luck to
a real sweet kid.
Ronnie Doolittle
"51"

Rose —
Hello you ugly thing
(only kidding of course)
Be good and all the
luck you deserve —
Your Pal
(Remember Fred)
Mary A Bucchino
"51" or Bust.

Felt of
luck in your new
6 years of Pi
Sigmaphony (Sorry) Tomm

Seeing to see
you next year to
Lee Knowing

Dear Rose
I wish you loads
of luck. You probably
need it next year.
Rose Dorio

Dear Rose
I will we
sure have had to
loads of fun - those
other than year - make
since we have next year
classes together as much
we will have just as much
fun.
Shirley Damelson

Lots of luck
to a future Soph.
Helen Chan

Best of luck
in "5-1"
[illegible]

Dear Rose
do you remember all
the good times we had
this year — the party
the tennis games — the hike
did you get poison oak that day?
how about the fun we had singing
on the bleachers — (she had two teeth in
the front of her mouth
one pointed north & the
other south)
Yes sir rosies
it sure has been swell and I hope
that we can have at least half
as much fun next year.
best of luck — love and kisses
Your Friend
Bill Jarnigan

Hoping you have
fun at M.U.H.S
every year your here.
your classmate
Roberta Foster
"53"

Hi, you little brat.
I sure hope I get gym
with you next year,
because you are a
lot of fun.
Shirley Helwig.

Lots of luck
to a sure next year!
Rose Bradley